

POR. SECTIONS 8,9,16 & 17
T. 4 N., R. 27 E., M.D.M.
MONO COUNTY

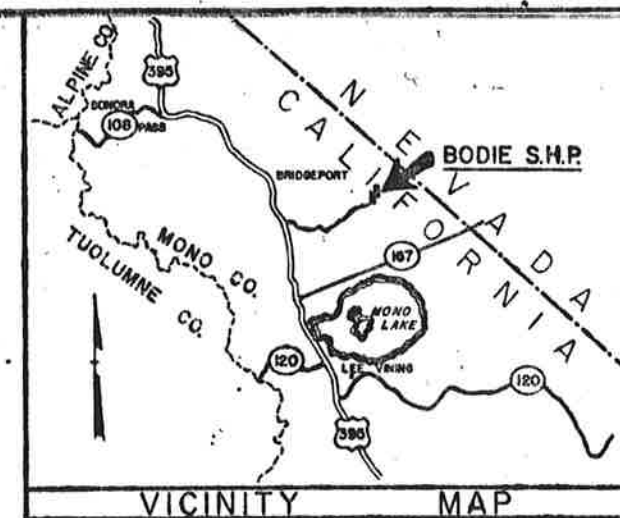

DESIGNED	DATE	REVISIONS
T. LOEWEN	1-13-84	1. REVISED BOUNDARY, ADDED P.O.B. 3, ENCUM. 1, BRANCHES 11, 12, 13, AND SHT. 2.
JULY 1987		
T. LOEWEN		
CHECKED		

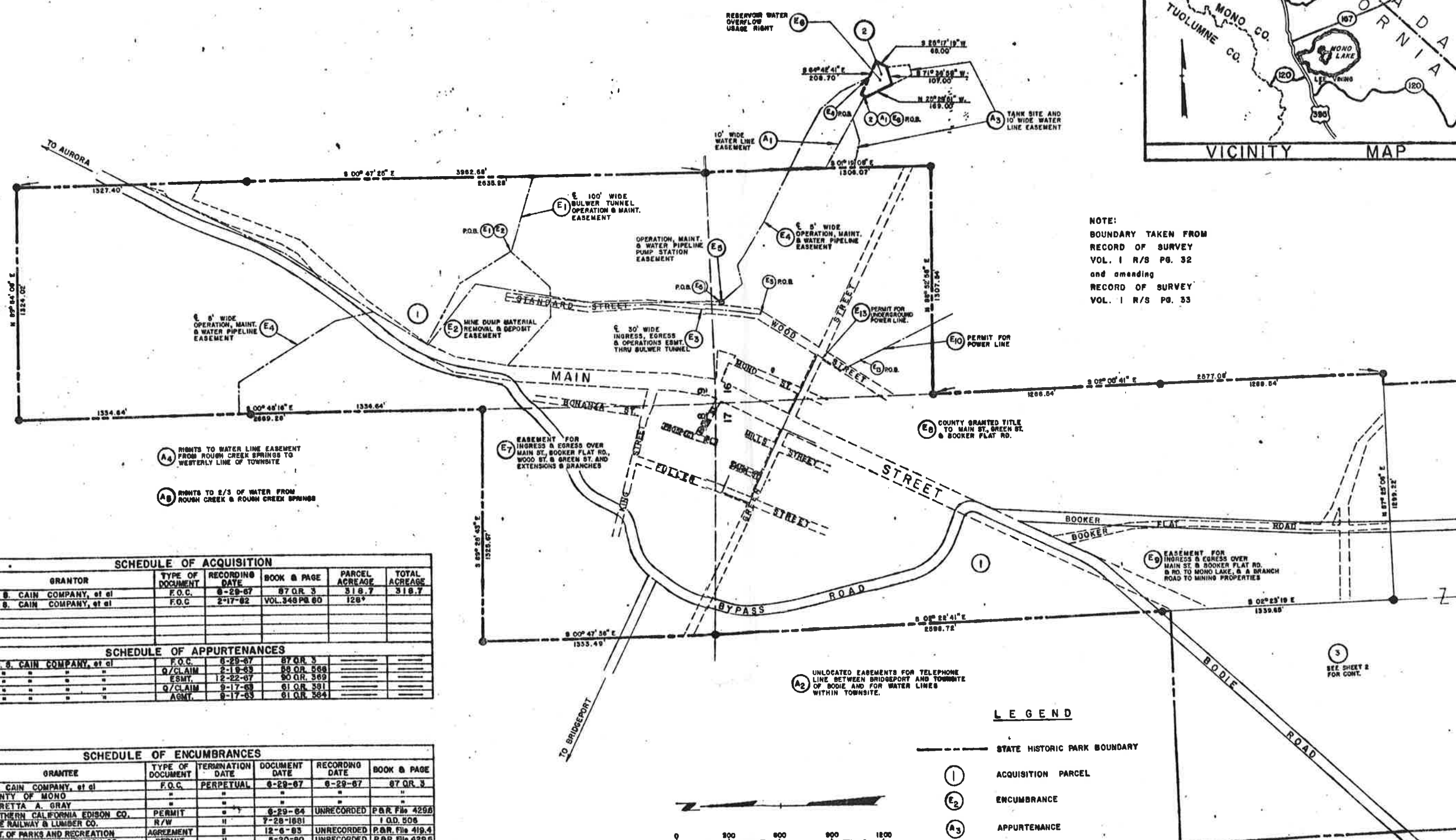

SCHEDULE OF ACQUISITION						
PARCEL NO.	GRANTOR	TYPE OF DOCUMENT	RECORDING DATE	BOOK & PAGE	PARCEL ACREAGE	TOTAL ACREAGE
1 & 2	J. S. CAIN COMPANY, et al	F.O.C.	6-29-67	87 Q.R. 3	318.7	318.7
3	J. S. CAIN COMPANY, et al	F.O.C.	2-17-82	VOL. 348 PG. 60	128.0	
SCHEDULE OF APPURTENANCES						
A1	J. S. CAIN COMPANY, et al	F.O.C.	6-29-67	87 Q.R. 3		
A2	"	Q/CLAIM	2-19-83	88 Q.R. 568		
A3	"	ESMT.	12-22-87	90 Q.R. 369		
A4	"	Q/CLAIM	9-17-88	91 Q.R. 391		
A5	"	AGMT.	9-17-88	91 Q.R. 394		

SCHEDULE OF ENCUMBRANCES						
ENCUMBRANCE	GRANTEE	TYPE OF DOCUMENT	TERMINATION DATE	DOCUMENT DATE	RECORDING DATE	BOOK & PAGE
E1-E7	J. S. CAIN COMPANY, et al	F.O.C.	PERPETUAL	6-29-67	6-29-67	87 Q.R. 3
E8	COUNTY OF MONO	"	"	"	"	"
E9	LAURETTA A. GRAY	"	"	"	"	"
E10	SOUTHERN CALIFORNIA EDISON CO.	PERMIT	"	6-29-84	UNRECORDED	P.R. File 429B
E11	BODIE RAILWAY & LUMBER CO.	R/W	"	7-28-1981	UNRECORDED	I.Q.D. 506
E12	DEPT. OF PARKS AND RECREATION	AGREEMENT	"	12-6-83	UNRECORDED	P.R. File 419.4
E13	SOUTHERN CALIFORNIA EDISON CO.	PERMIT	"	5-20-80	UNRECORDED	P.R. File 429.6

LEGEND

- STATE HISTORIC PARK BOUNDARY
- ACQUISITION PARCEL
- ENCUMBRANCE
- APPURTENANCE
- SURVEY MONUMENT
- POINT OF BEGINNING

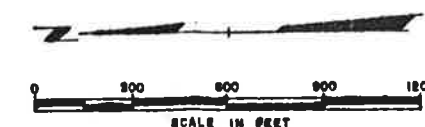

RESOURCES AGENCY OF CALIFORNIA
DEPARTMENT OF PARKS AND RECREATION
APPROVED: [Signature] DATE: 1-24-84
RIGHT OF WAY AND OWNERSHIP MAPPING

BODIE STATE HISTORIC PARK
LAND OWNERSHIP RECORD

DRAWING NO. 15275
SHEET NO. 2