Universal Edition

Beat Furrer

Time out I

für Flöte, Harfe und Streicher (1995)

Partitur

UE 30858

UE Universal Edition

Beat Furrer

Time out I

für Flöte, Harfe und Streicher
(1995)

Partitur

www.universaledition.com
vienna · london · new york

UE 30858

Besetzung

Flöte
Harfe

4 Violinen
2 Bratschen
2 Violoncelli

Durata: ca. 16min

Time out I

für Flöte, Harfe und Streicher (1995)

Beat Furrer
(* 1954)

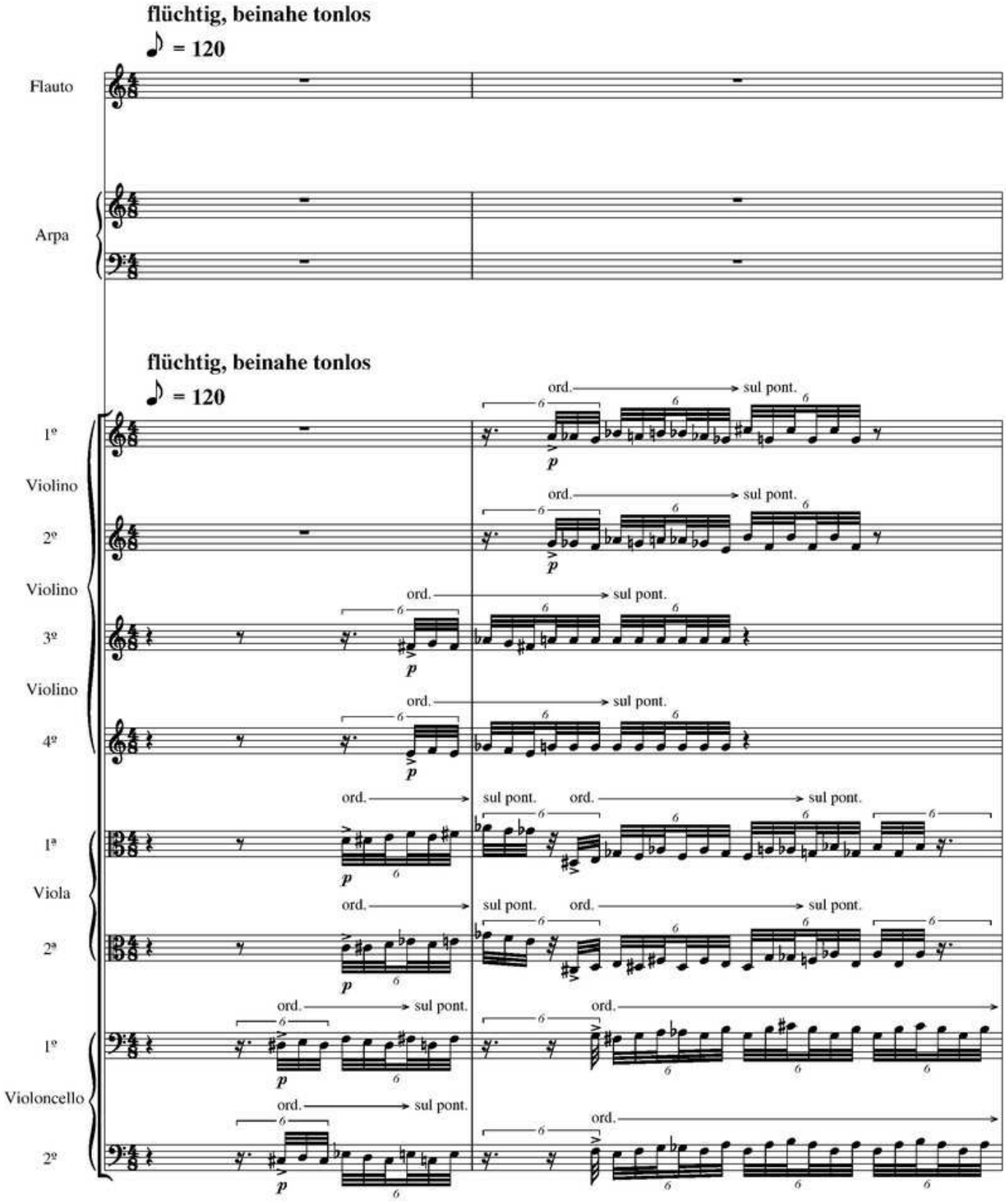

© Copyright 1995 by Universal Edition A.G., Wien

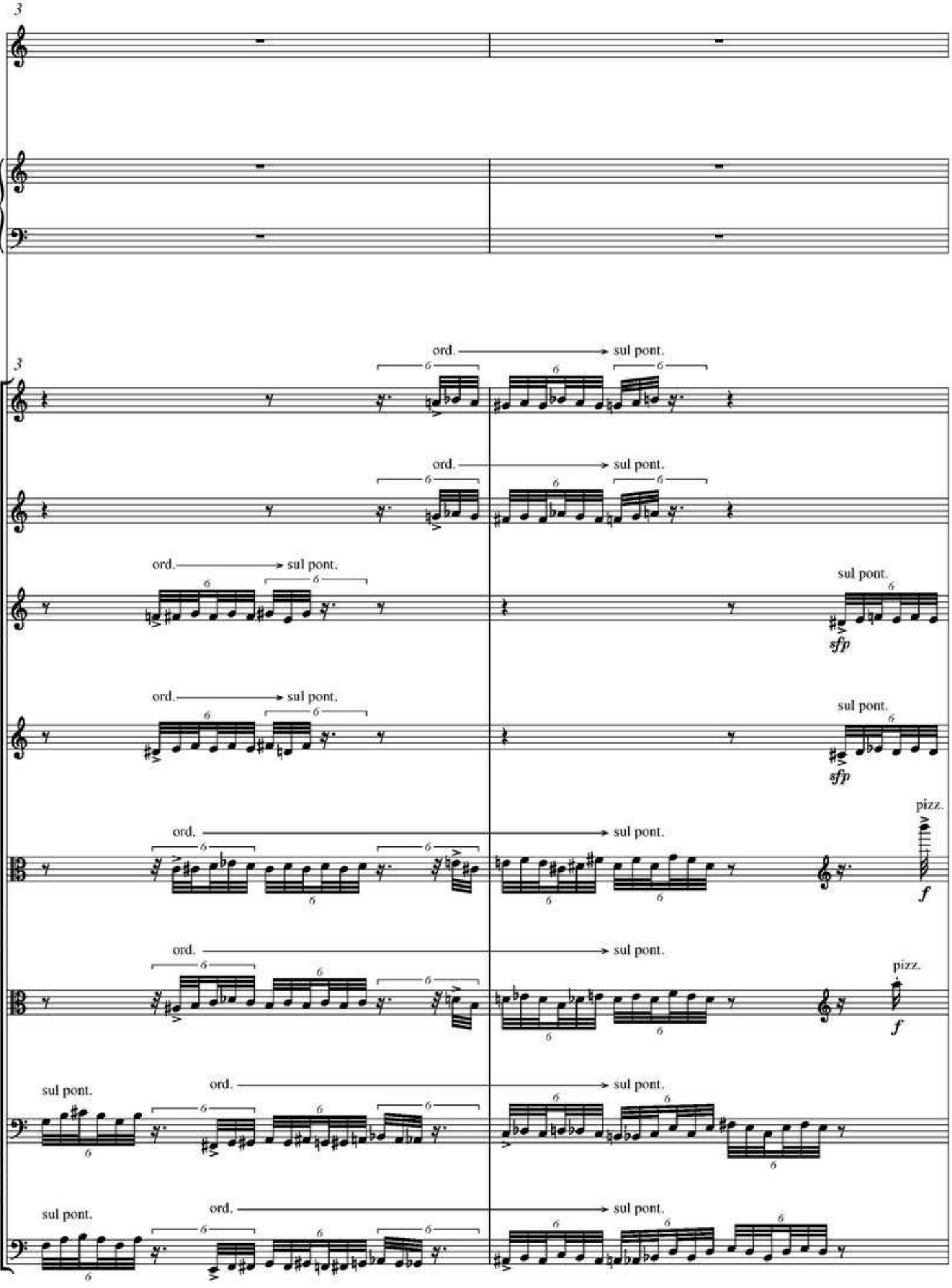
3
3
ord.
sul pont.
sfp
pizz.
f

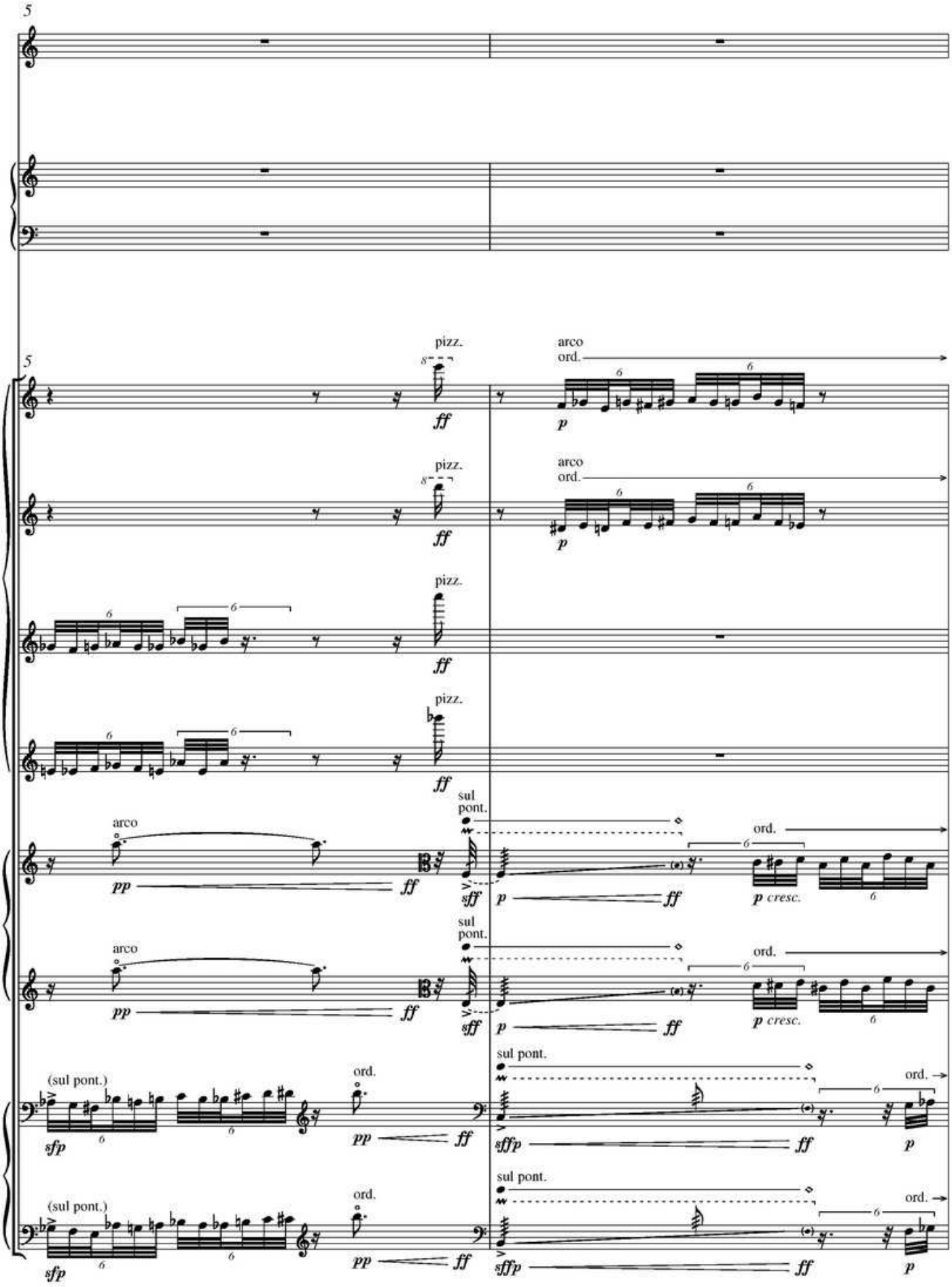
5
5
pizz.
arco
ord.
ff
p
pizz.
arco
ord.
ff
p
pizz.
ff
pizz.
ff
arco
sul
pont.
ord.
pp
ff
sff
p
ff
p cresc.
arco
sul
pont.
ord.
pp
ff
sff
p
ff
p cresc.
(sul pont.)
ord.
sul pont.
ord.
sfp
pp
ff
sffp
ff
p
(sul pont.)
ord.
sul pont.
ord.
sfp
pp
ff
sffp
ff
p

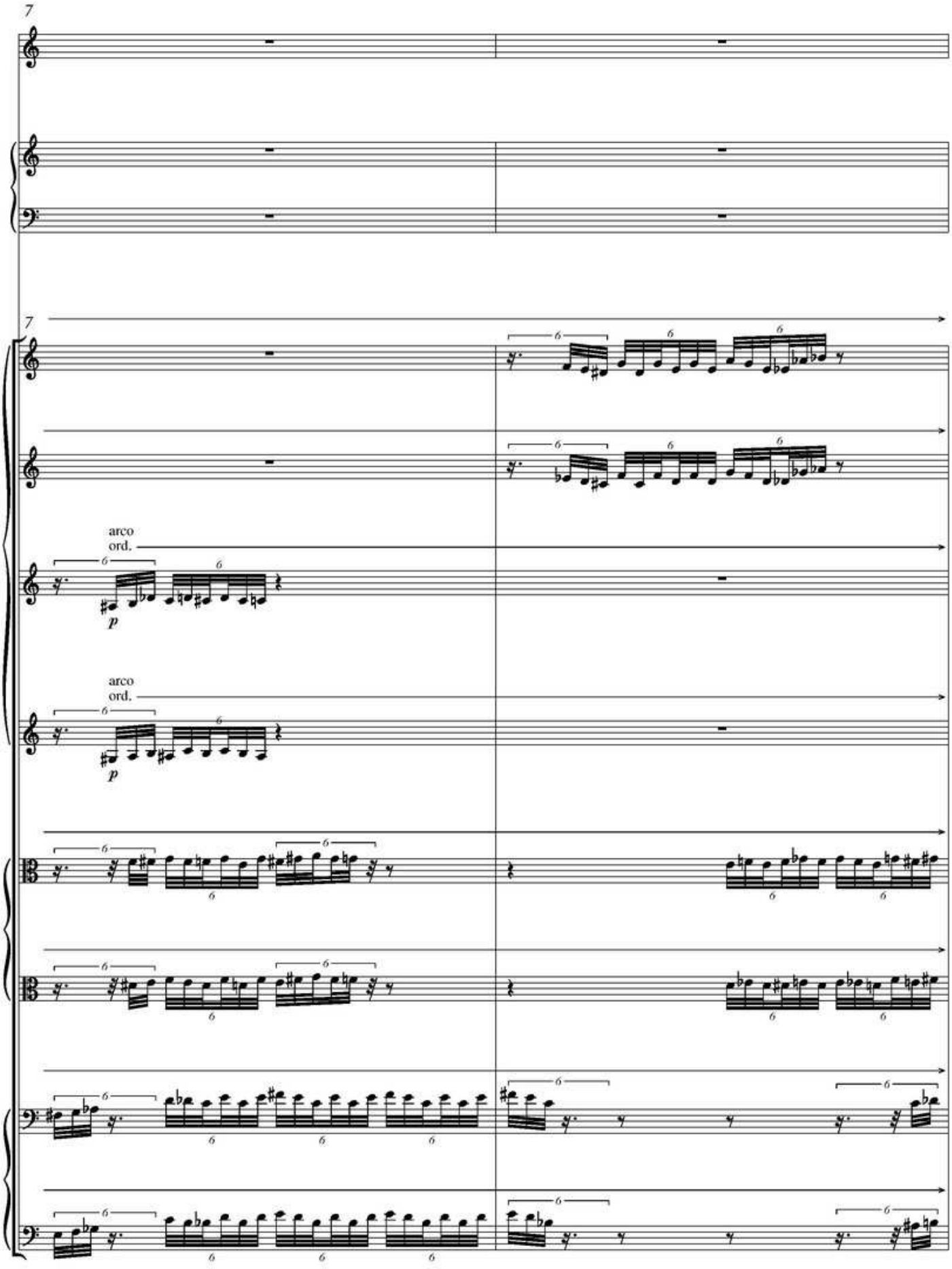
7
7
arco
ord.
p
arco
ord.
p

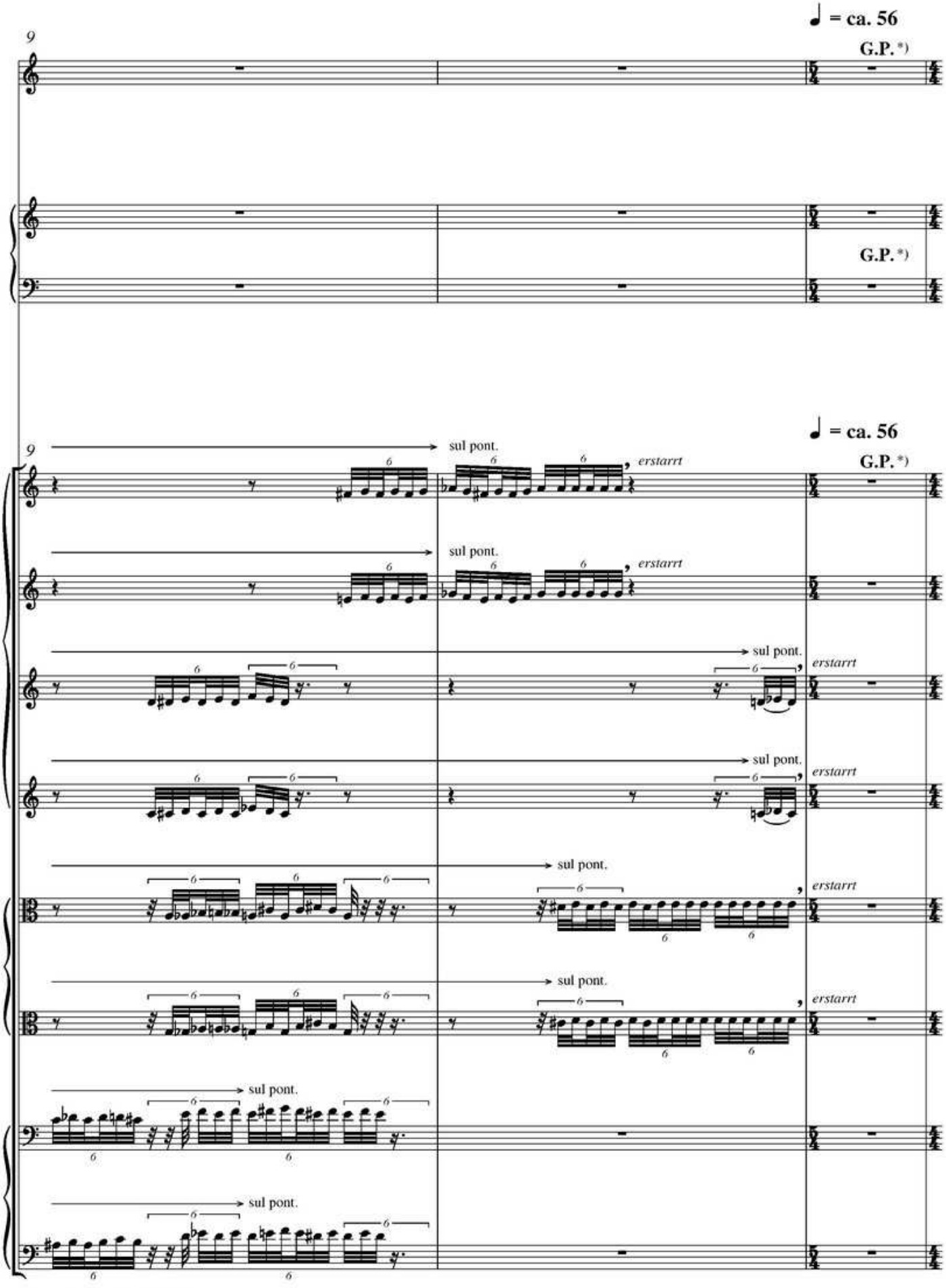

*) Diese G.P. wird nicht dirigiert.

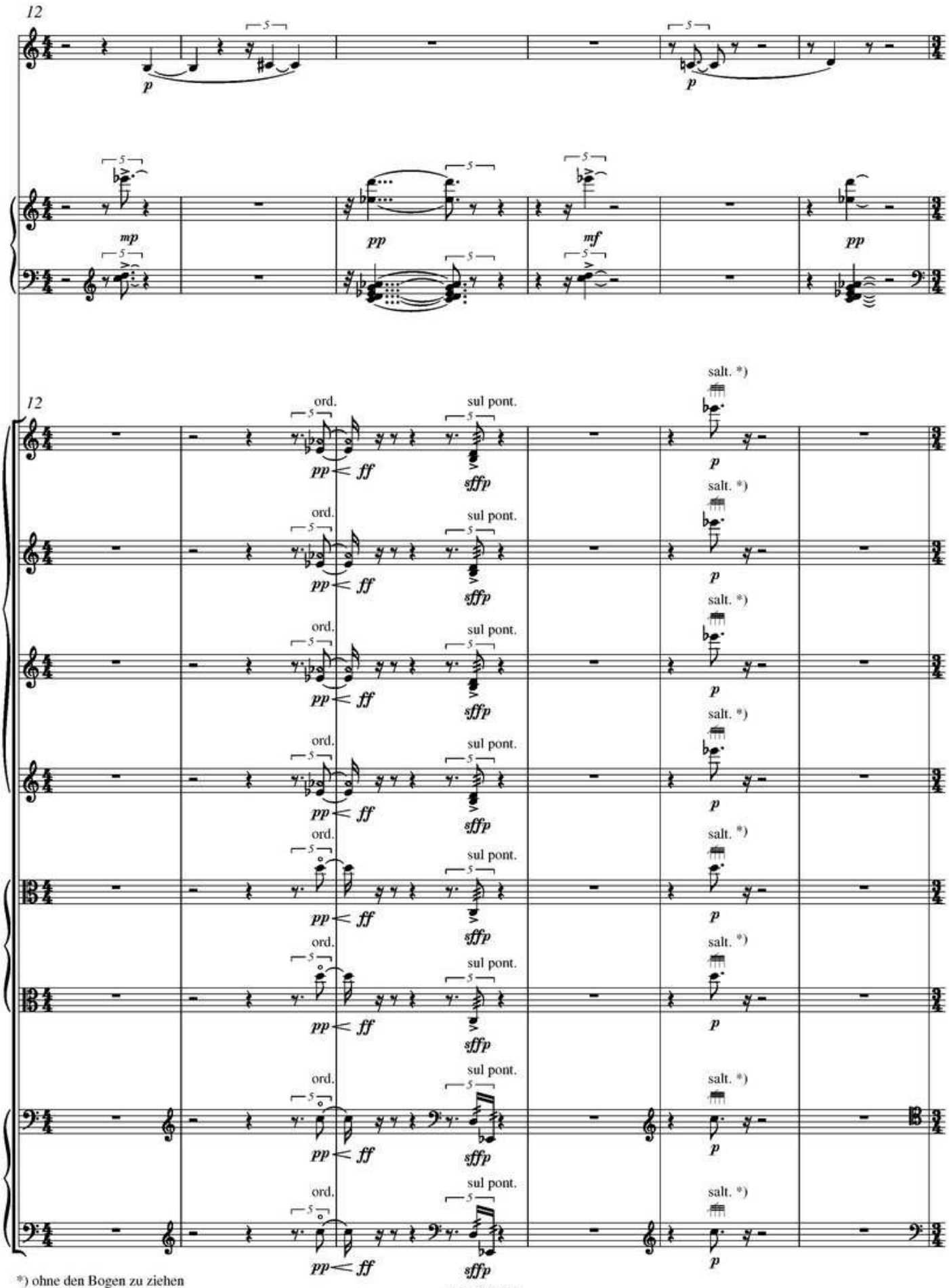

*) ohne den Bogen zu ziehen

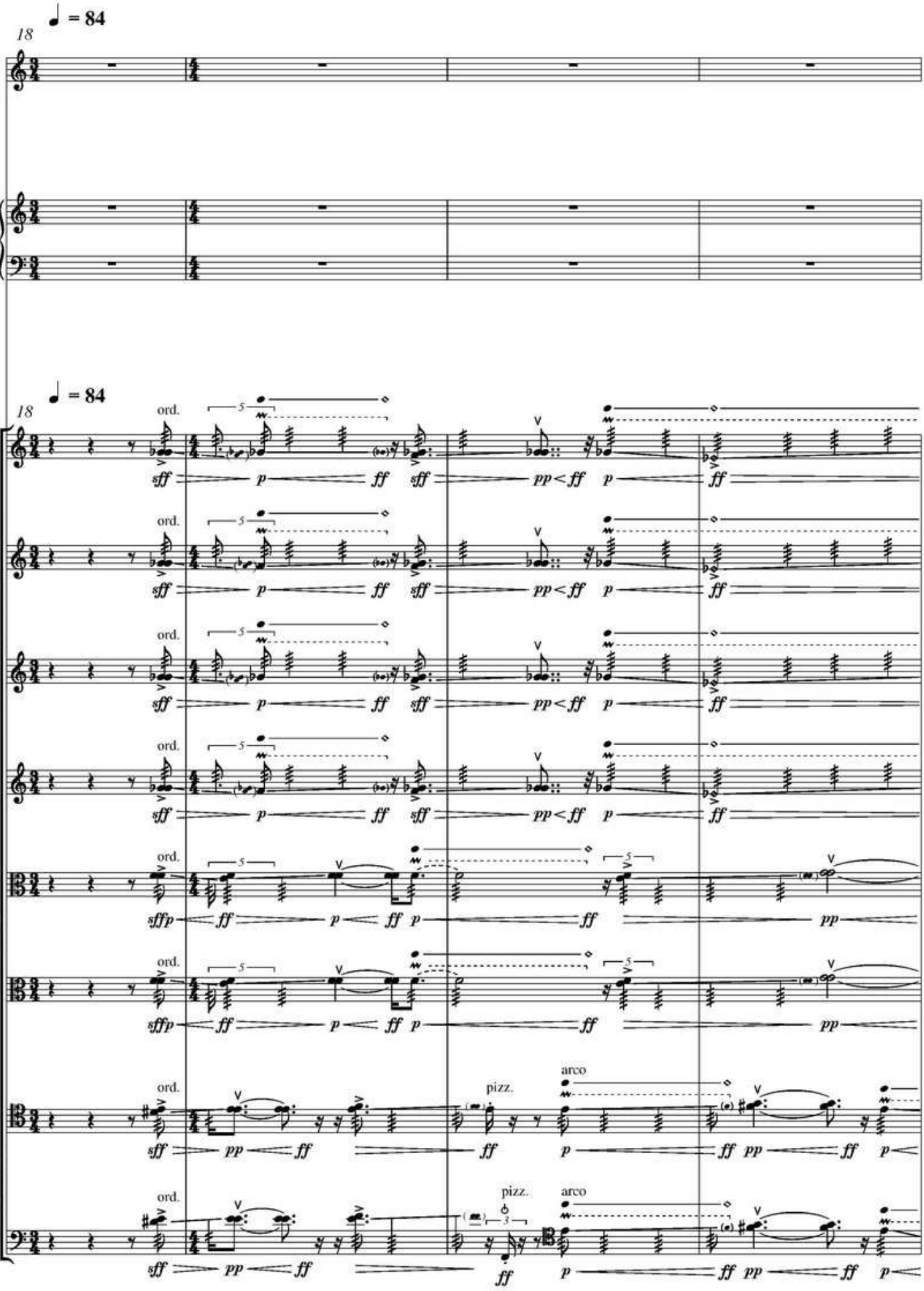
♩ = 84
18
ord.
sff
p
ff
pp < ff
sffp
pp
pizz.
arco

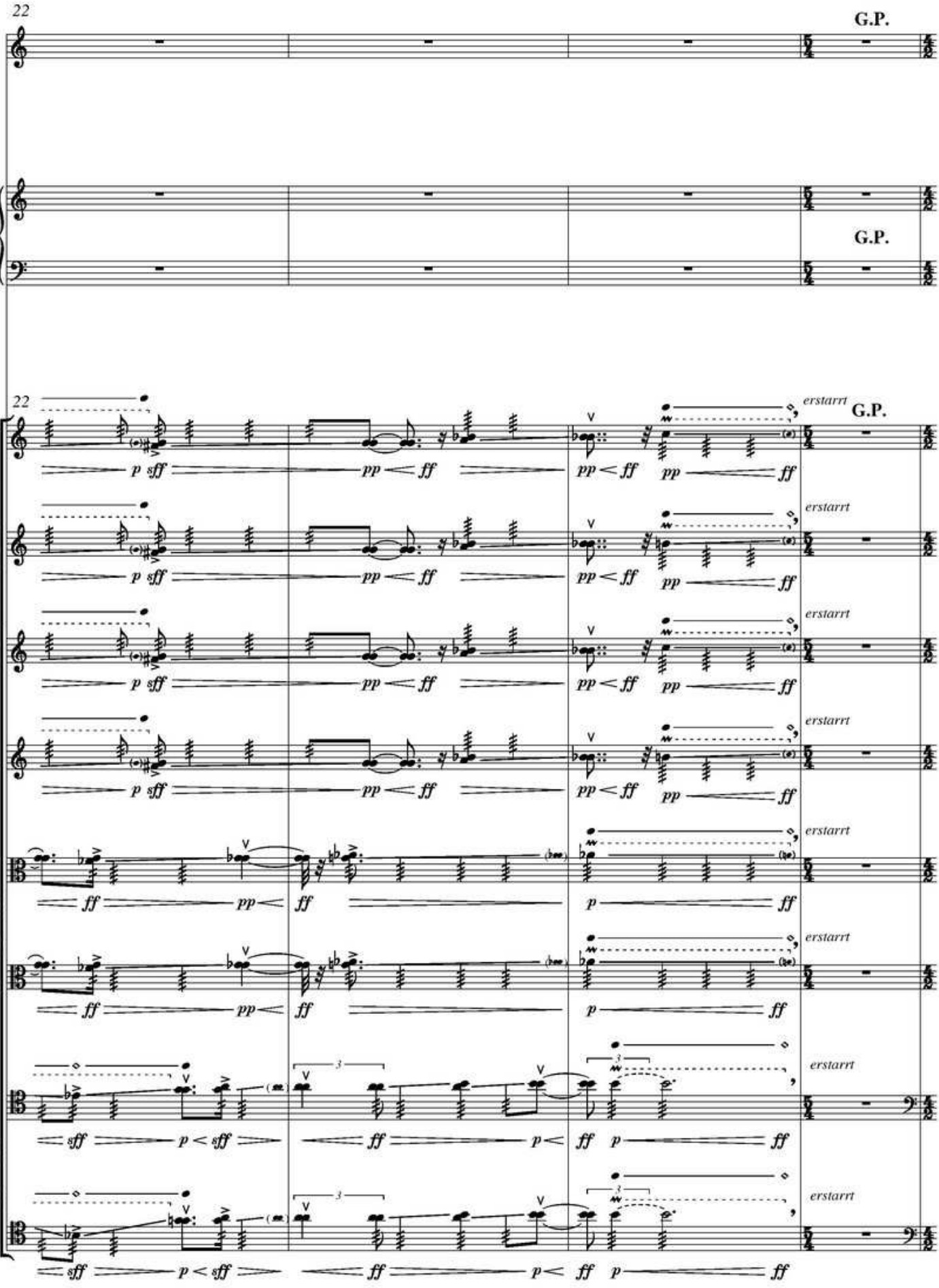
22
G.P.
G.P.
22
erstarrt
G.P.
erstarrt
erstarrt
erstarrt
erstarrt
erstarrt
erstarrt
erstarrt
erstarrt

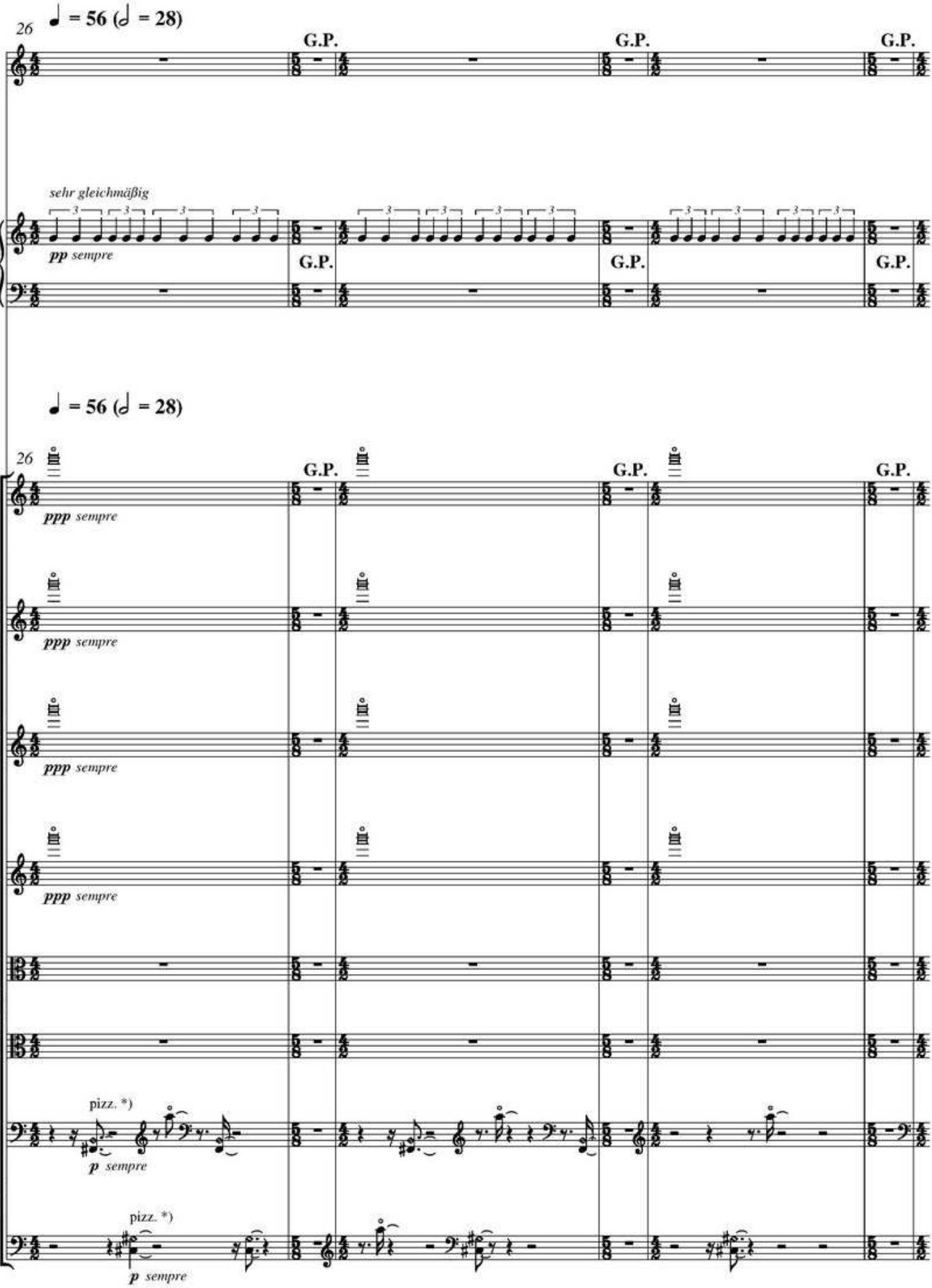

*) Die Flageolettpizz. sollten einigermaßen ausgewogen klingen.

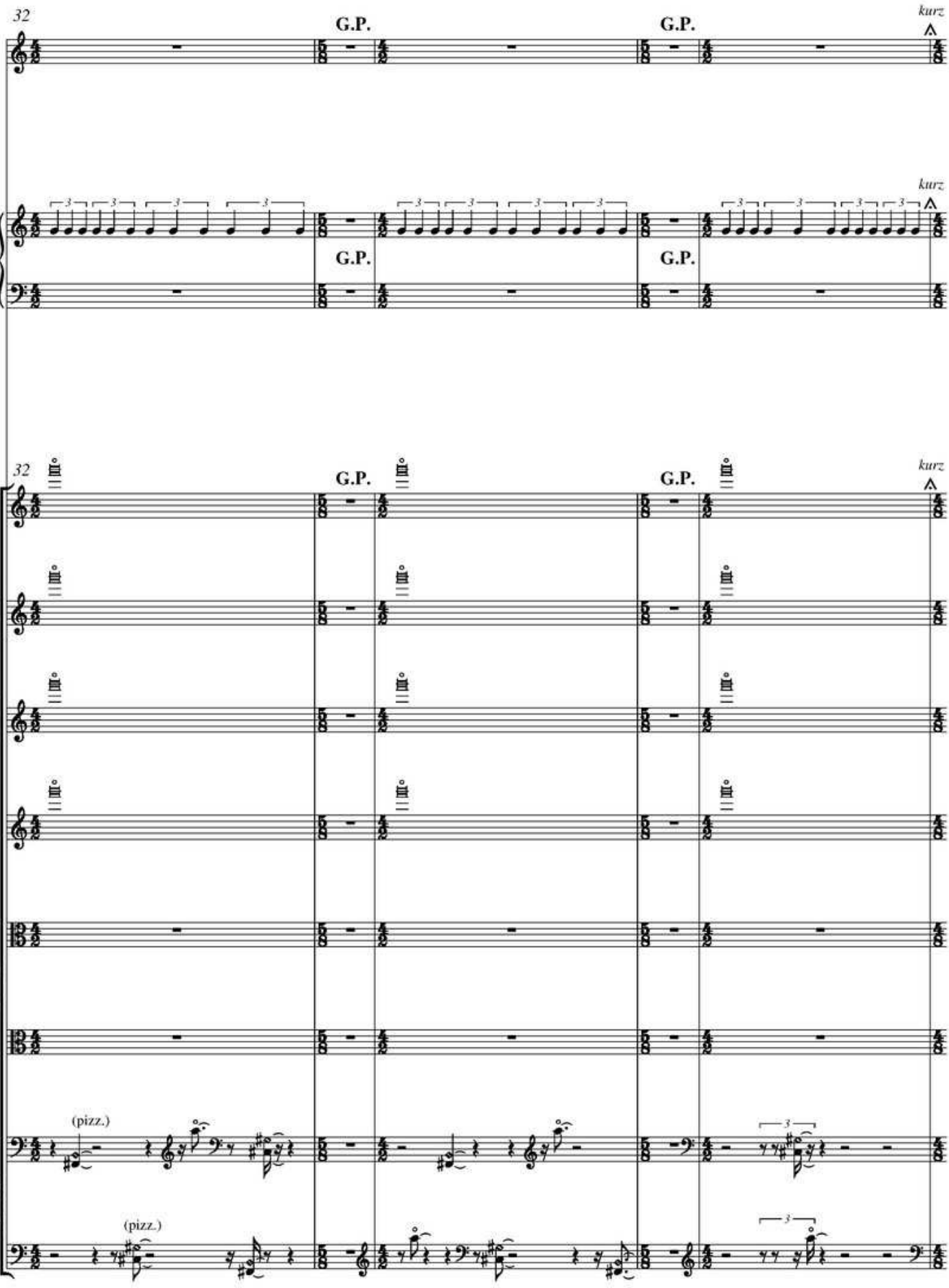
32
G.P.
G.P.
kurz
32
G.P.
G.P.
kurz
32
G.P.
G.P.
kurz
(pizz.)
(pizz.)

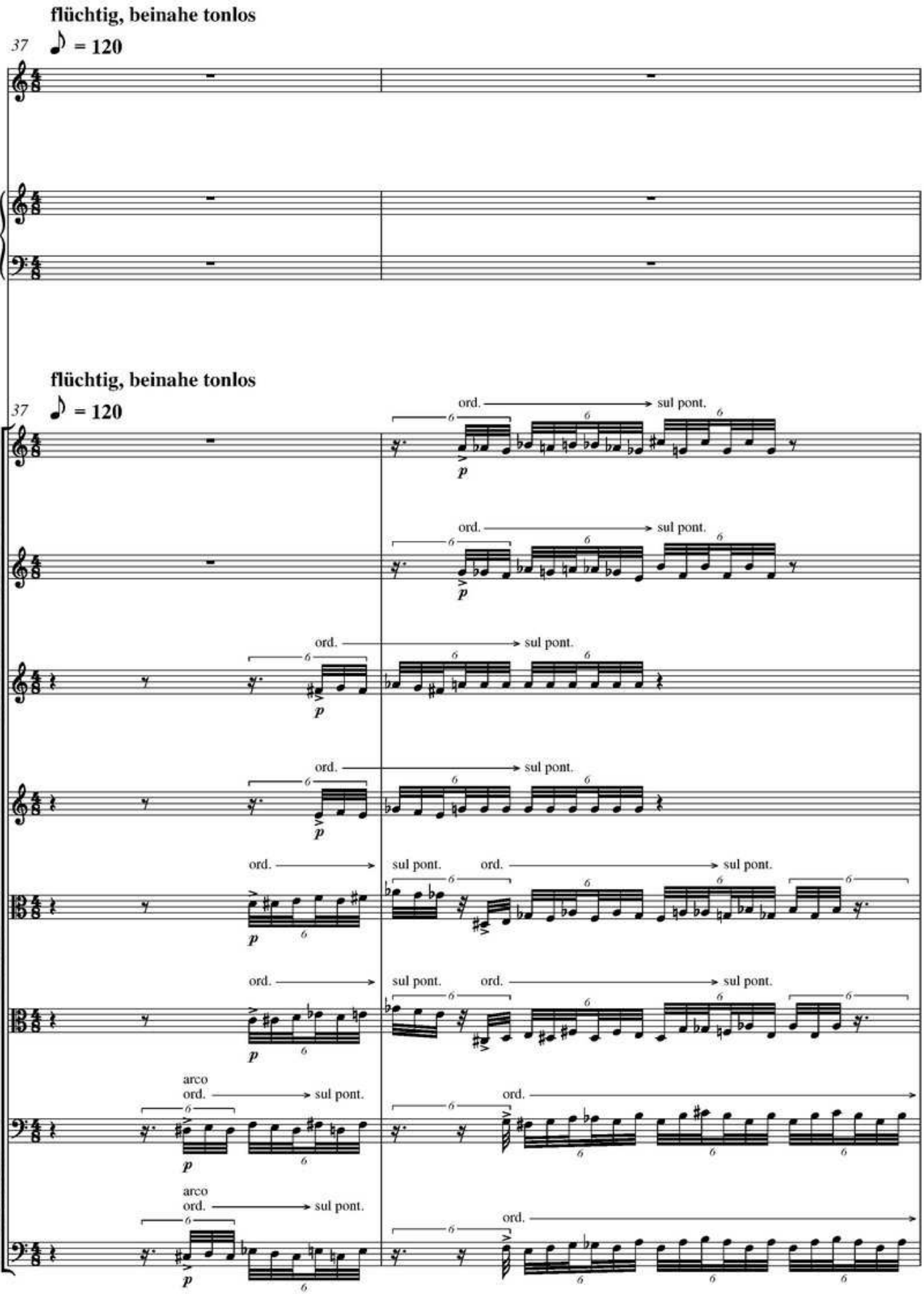
flüchtig, beinahe tonlos
37
♪ = 120
flüchtig, beinahe tonlos
37
♪ = 120
ord.
sul pont.
arco
p

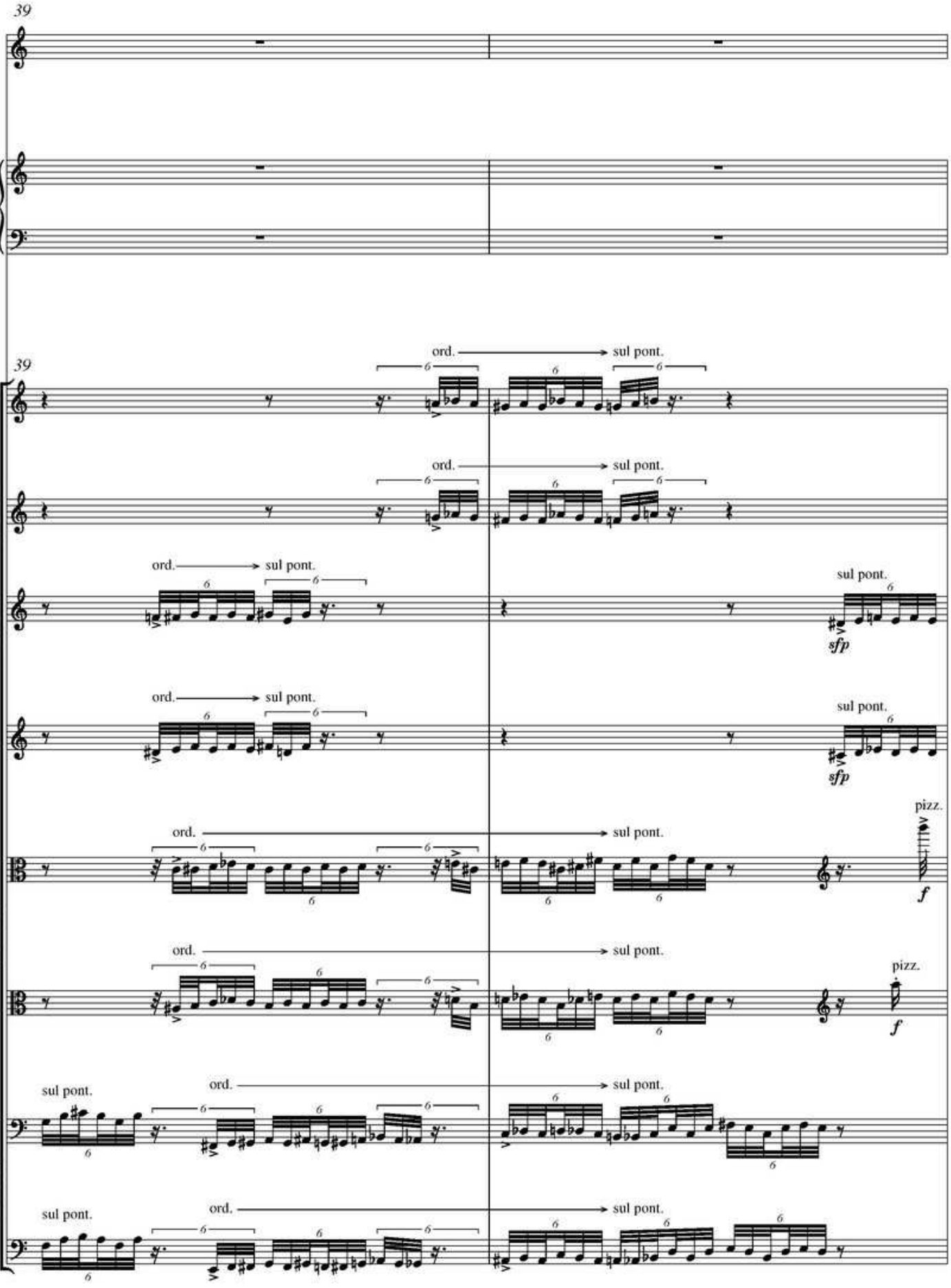
39
39
ord.
sul pont.
sfp
pizz.
f

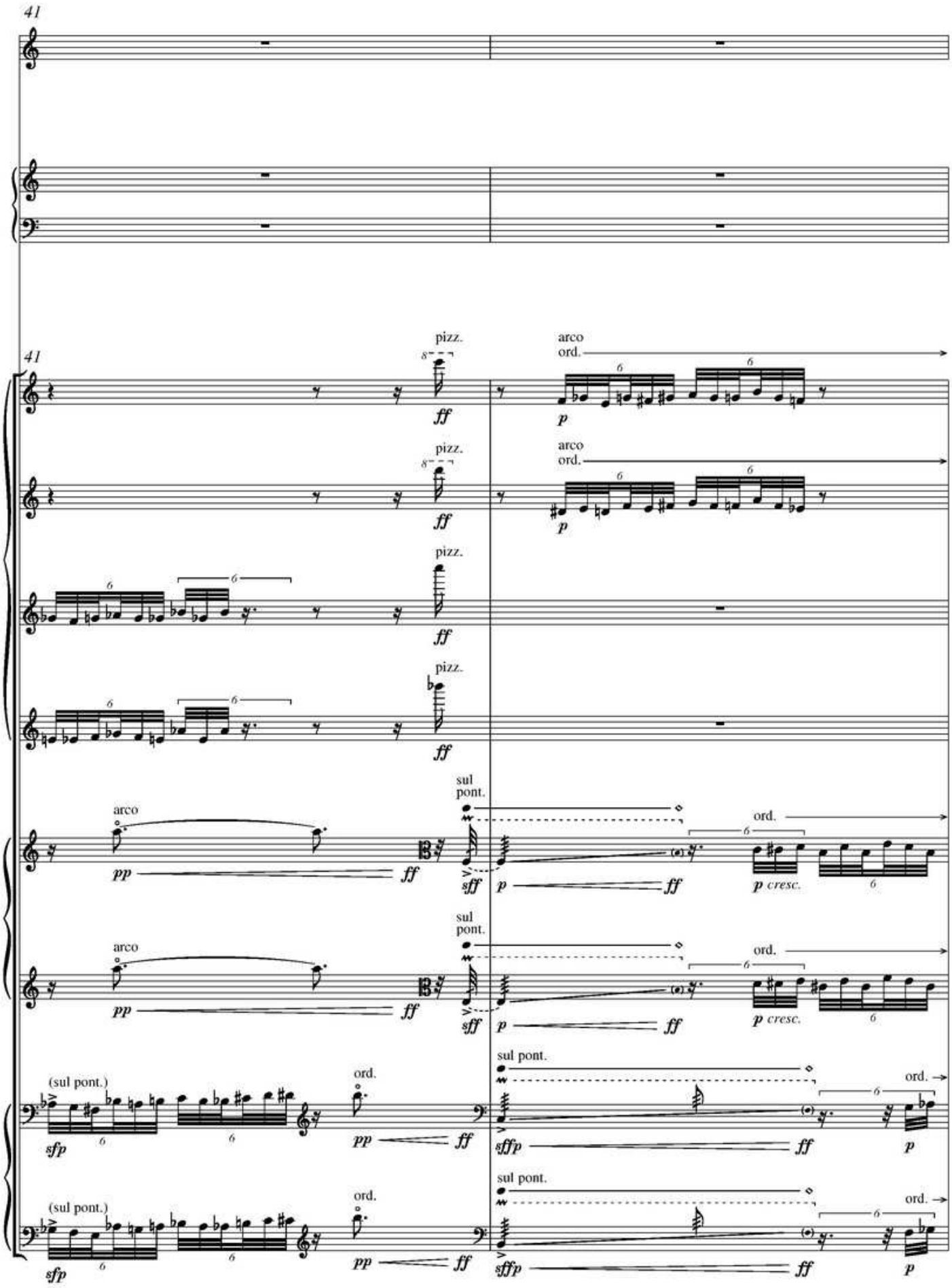
41
41
pizz.
ff
arco
ord.
p
pizz.
ff
arco
ord.
p
pizz.
ff
pizz.
ff
arco
pp
ff
sul
pont.
sff
p
ff
ord.
p cresc.
arco
pp
ff
sul
pont.
sff
p
ff
ord.
p cresc.
(sul pont.)
sfp
pp
ff
ord.
sul pont.
sffp
ff
ord.
p
(sul pont.)
sfp
pp
ff
ord.
sul pont.
sffp
ff
ord.
p

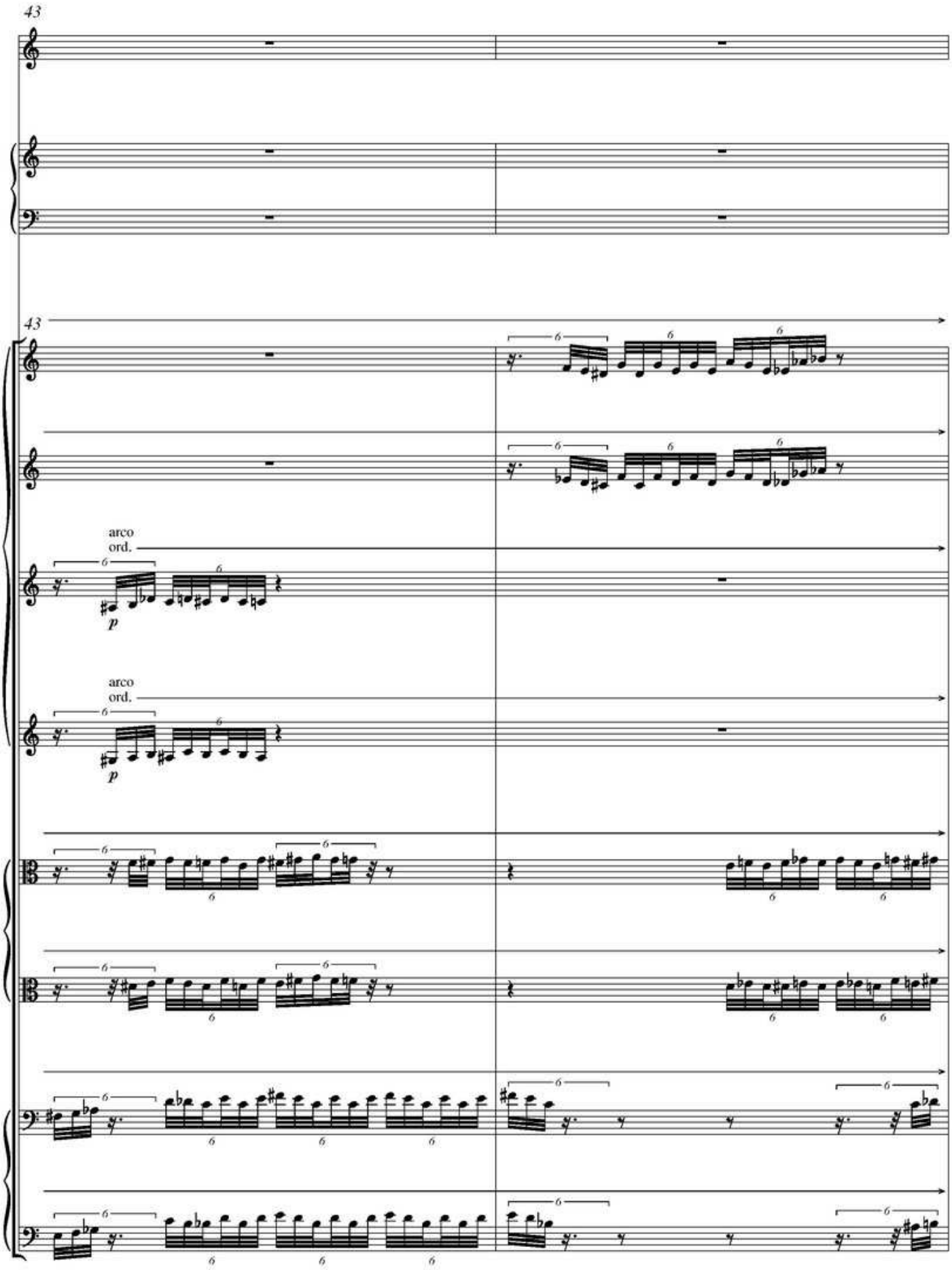
43
43
arco
ord.
p
arco
ord.
p

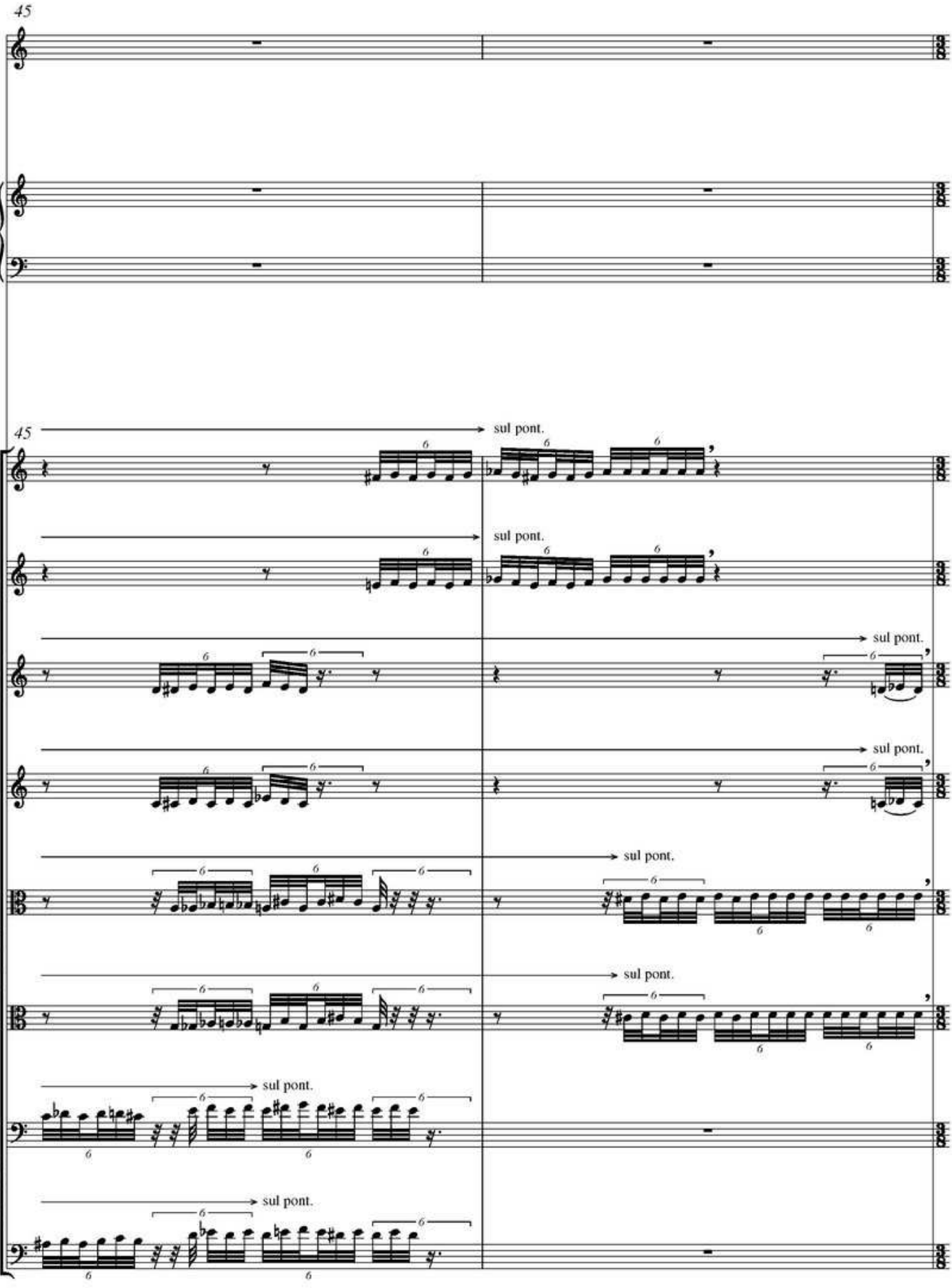
45
45
sul pont.
sul pont.
sul pont.
sul pont.
sul pont.
sul pont.
sul pont.
sul pont.

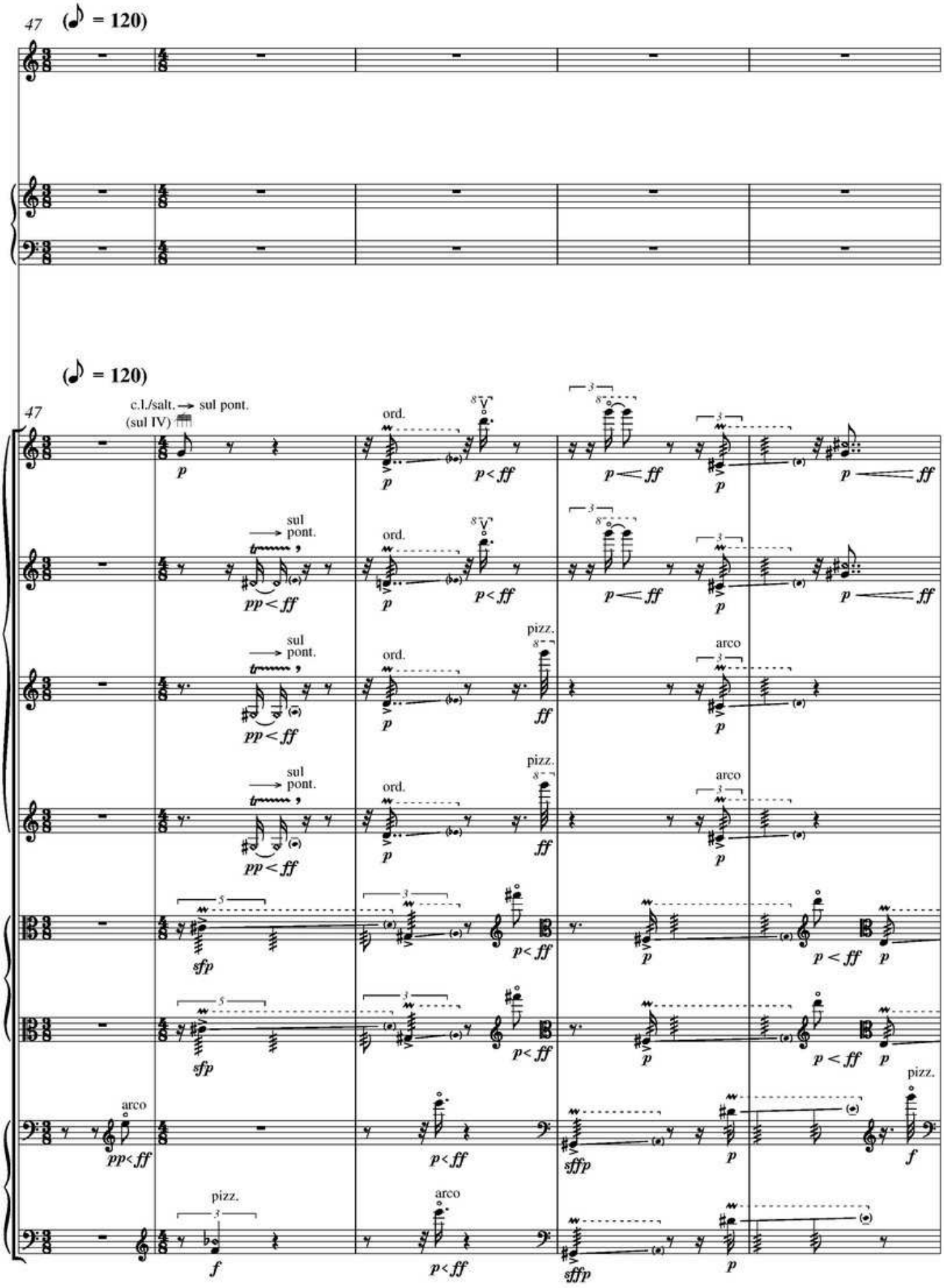
47
(♪ = 120)
(♪ = 120)
47
c.l./salt. → sul pont.
(sul IV)
ord.
sul pont.
pizz.
arco
pizz.
arco

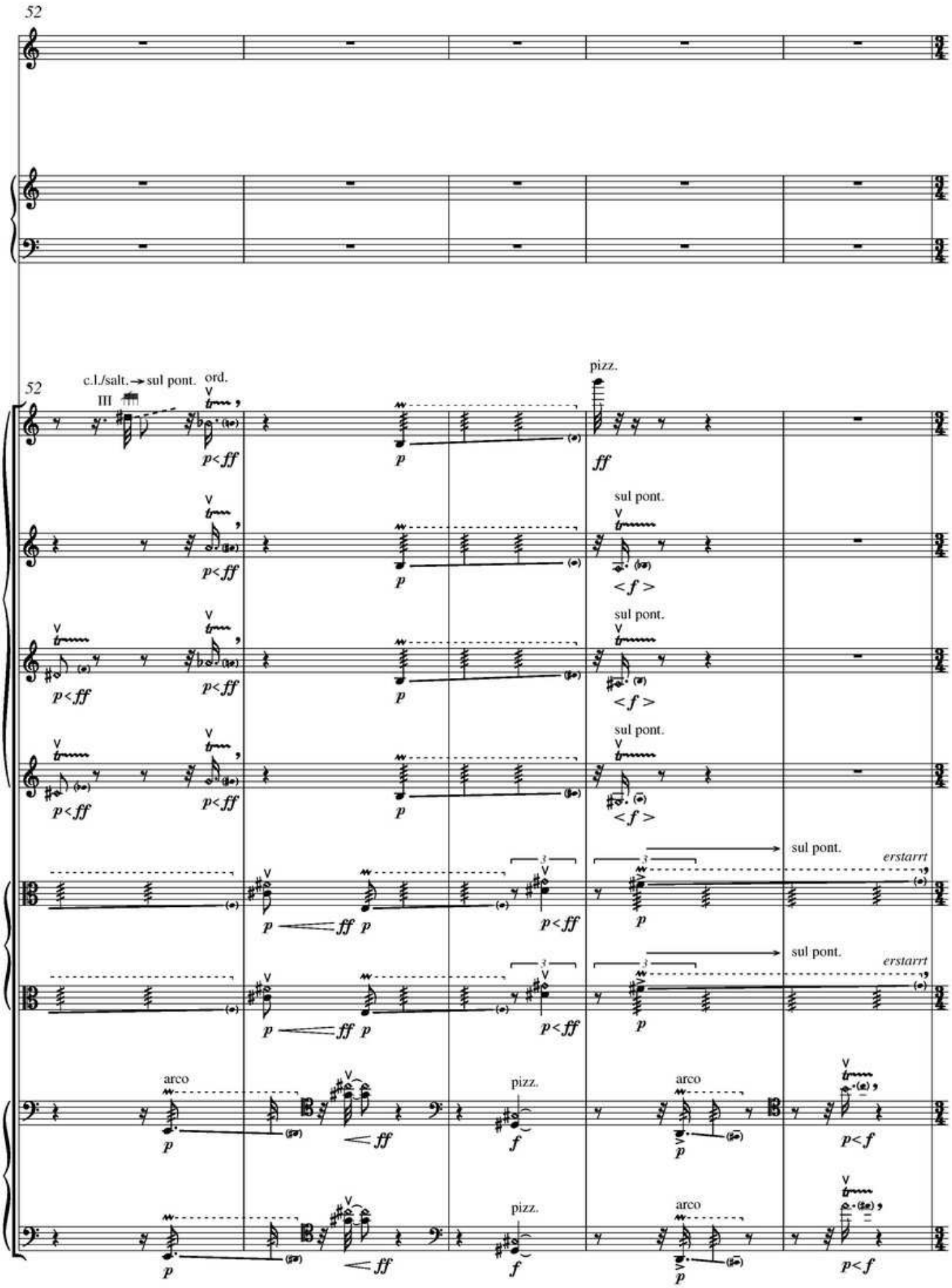
52
52
c.l./salt. → sul pont.
III
ord.
pizz.
sul pont.
sul pont.
sul pont.
sul pont.
erstarrt
sul pont.
erstarrt
arco
pizz.
arco
pizz.
pizz.
arco
pizz.

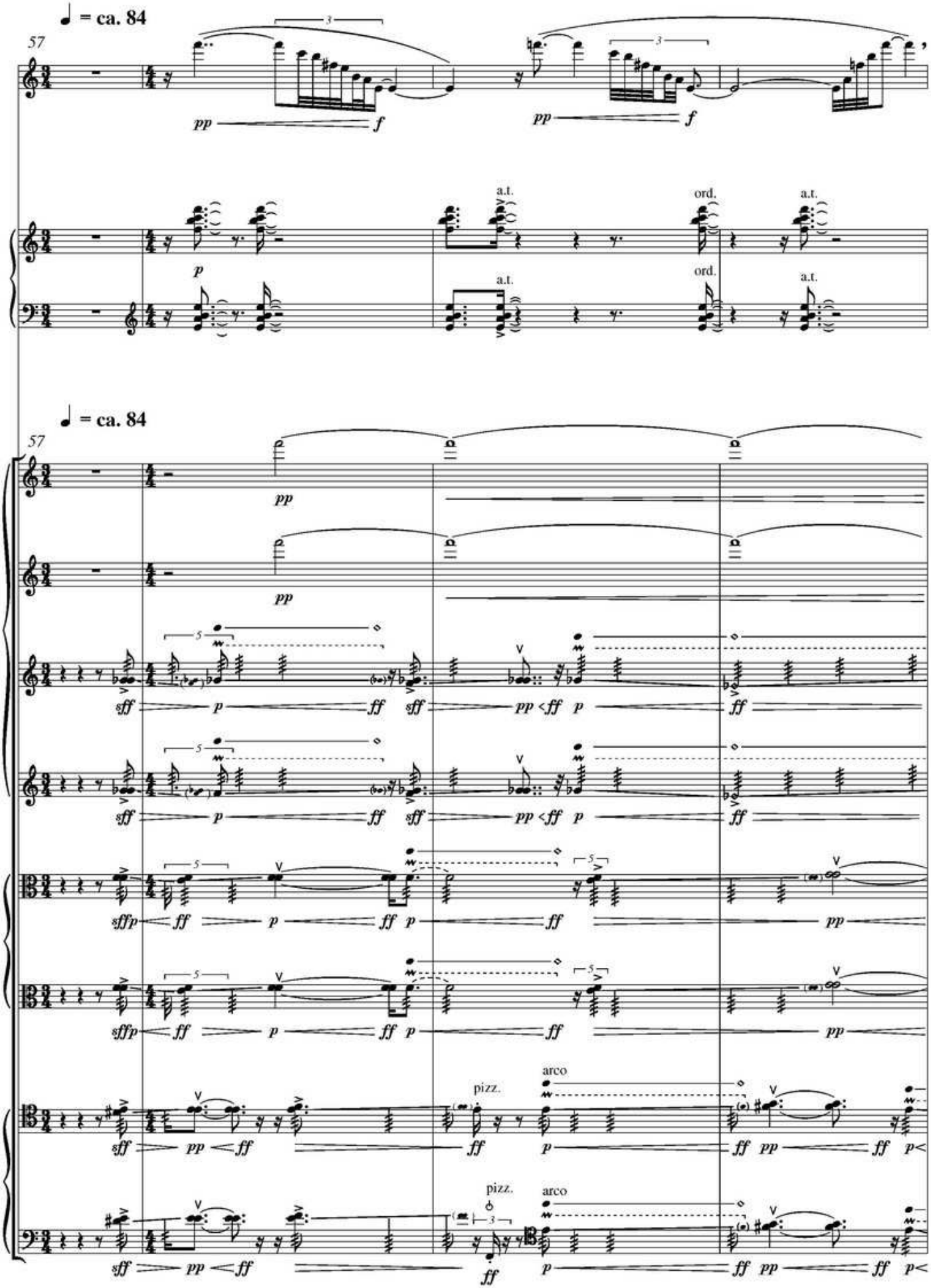
= ca. 84
57
pp
f
a.t.
ord.
p
= ca. 84
57
sff
ff
pp
sffp
pizz.
arco

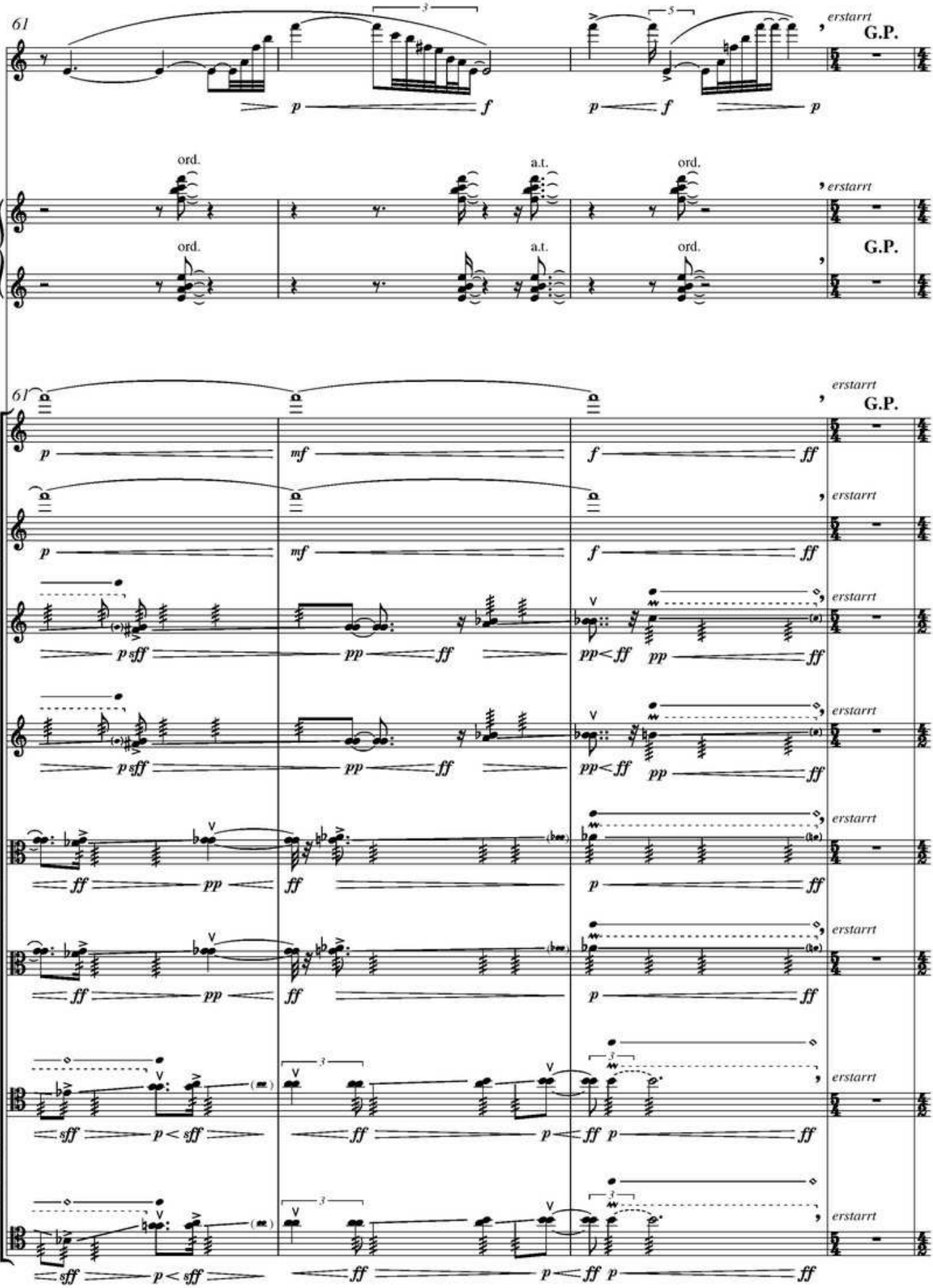
61
erstarrt
G.P.
ord.
a.t.
ord.
erstarrt
G.P.
61
erstarrt
G.P.
erstarrt
erstarrt
erstarrt
erstarrt
erstarrt
erstarrt
erstarrt

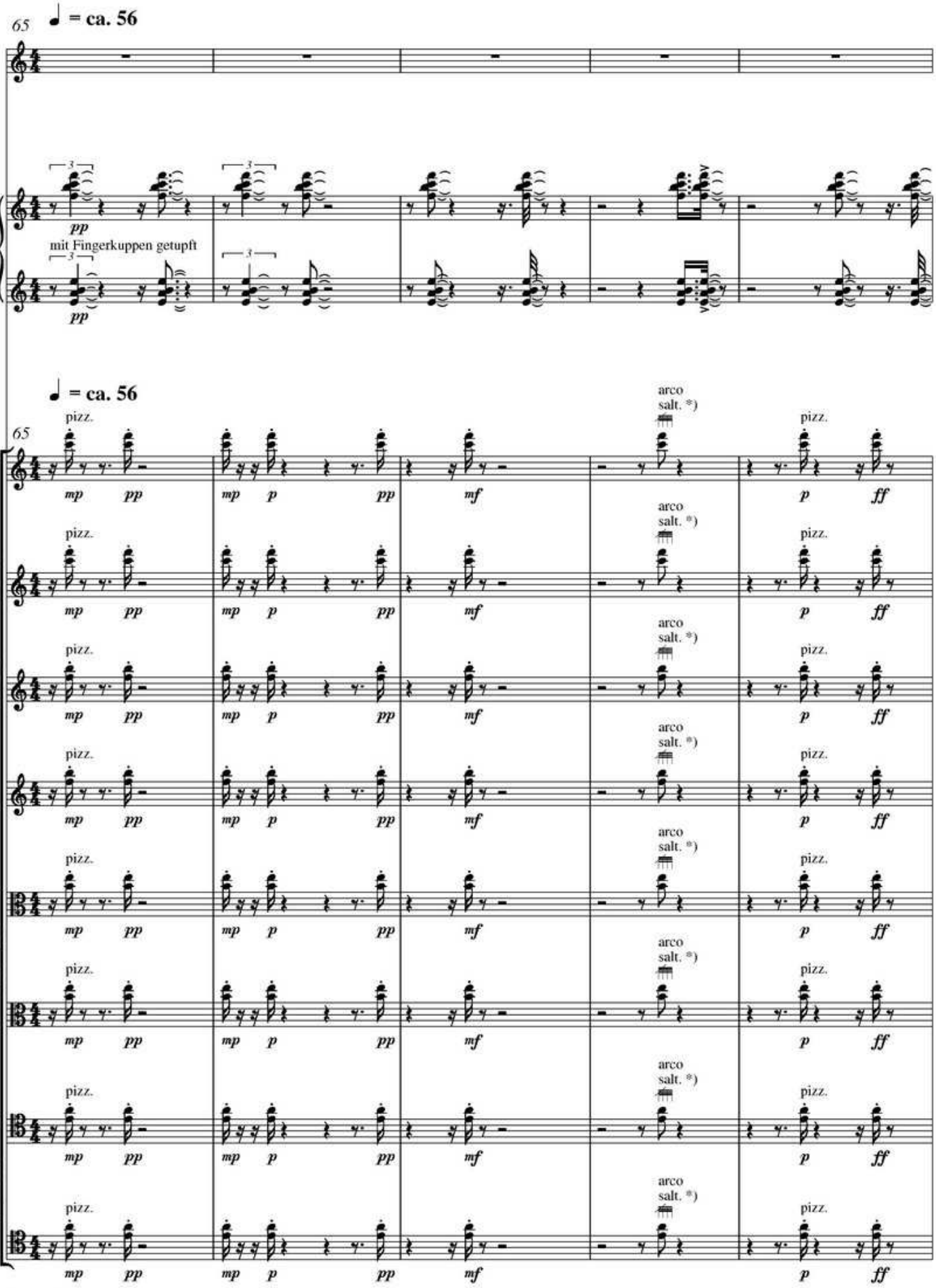

*) ohne Bogen zu ziehen

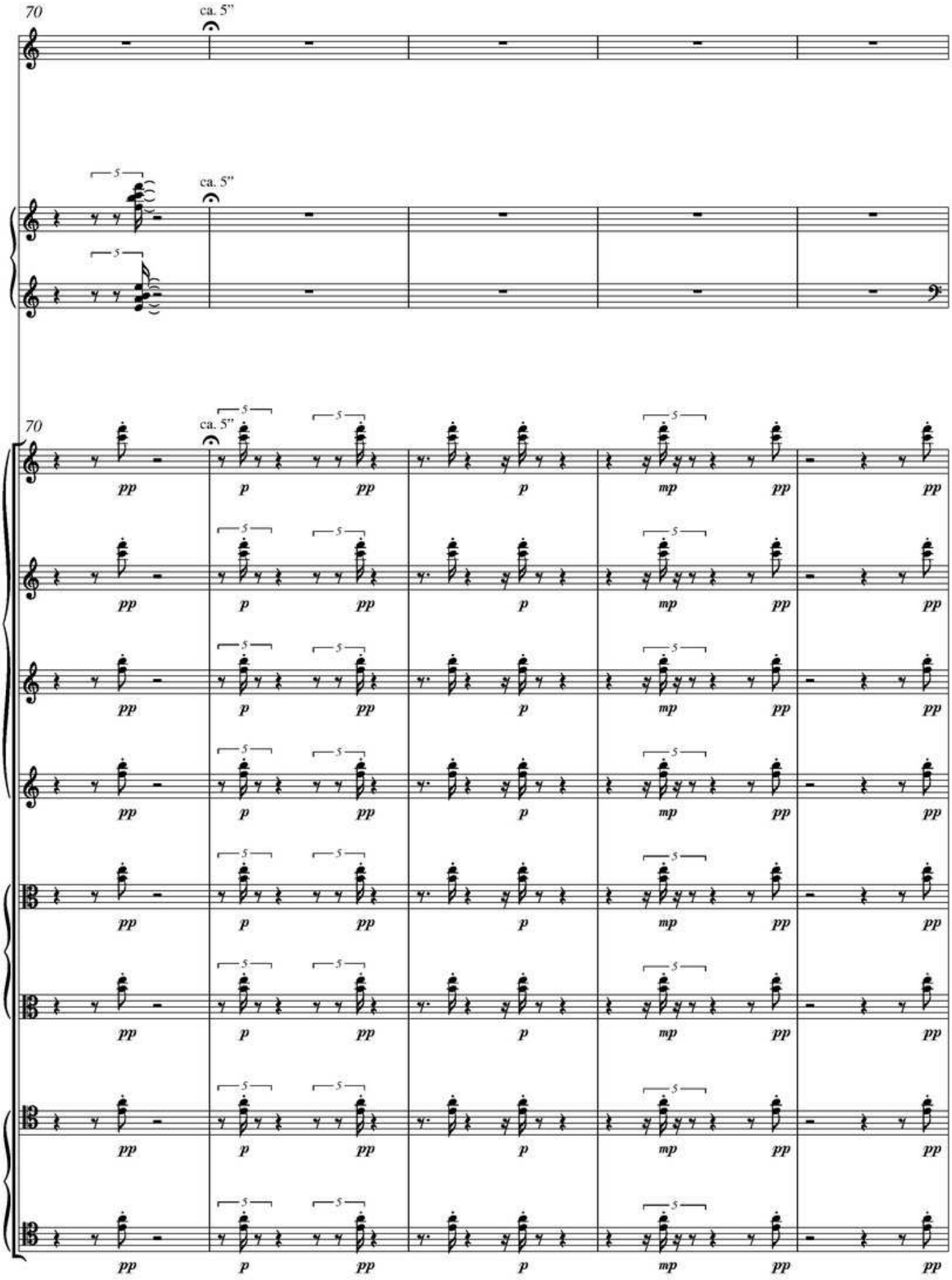
70
ca. 5"
ca. 5"
70
ca. 5"
pp p pp p mp pp pp

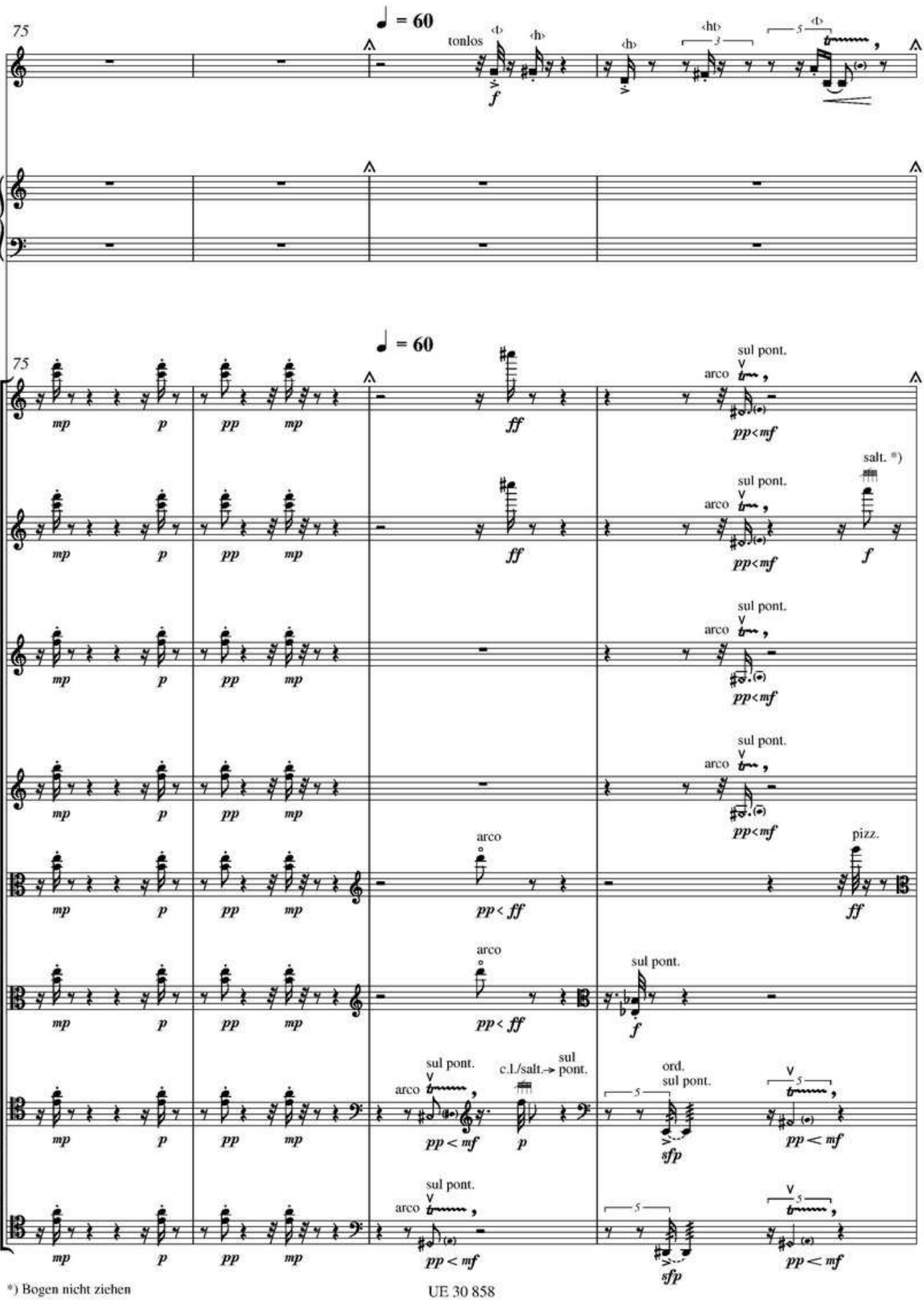

*) Bogen nicht ziehen

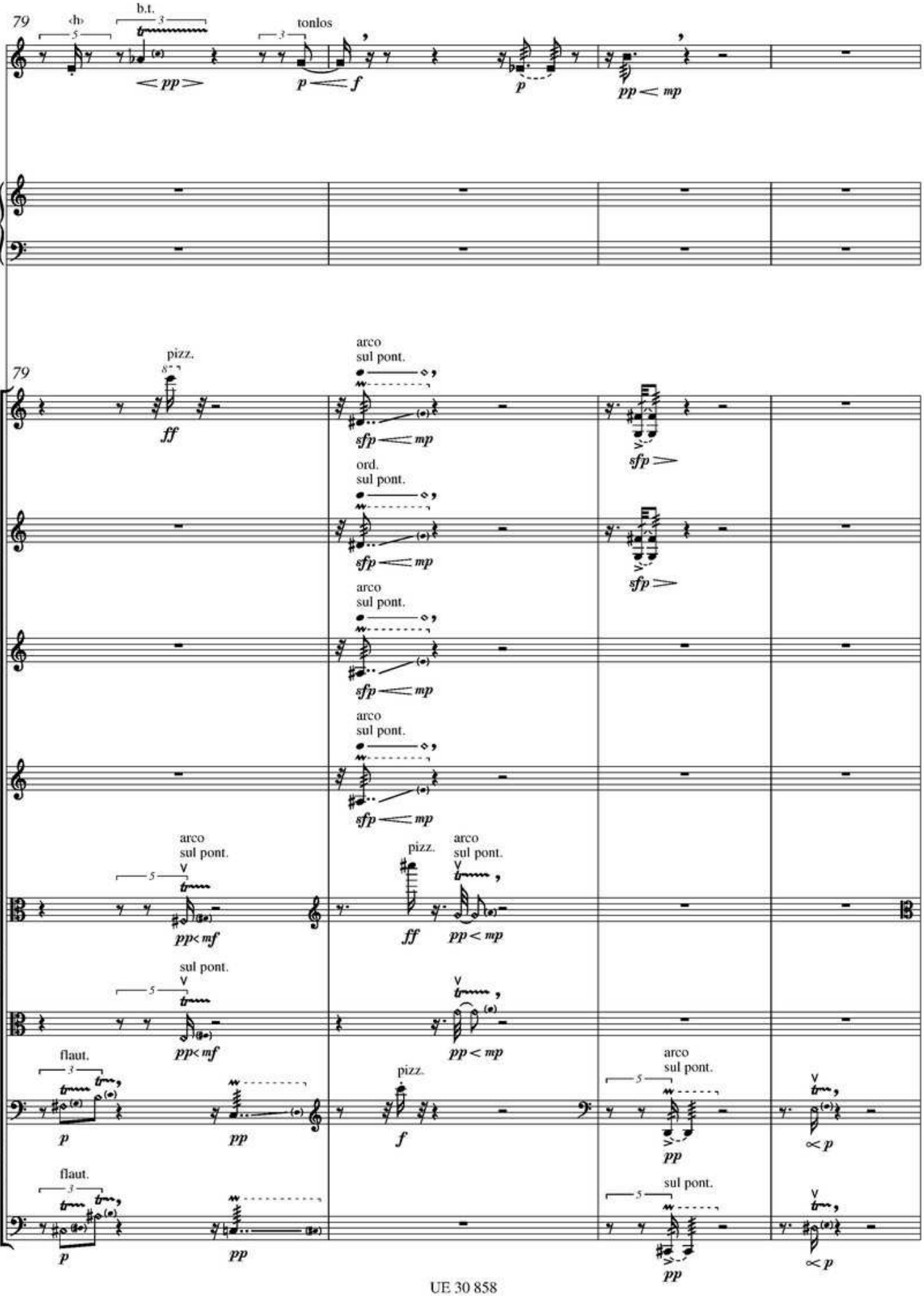
79
‹h›
b.t.
3
5
tonlos
< pp >
p < f
p
pp < mp
79
pizz.
8va
ff
arco
sul pont.
sfp < mp
sfp >
ord.
sul pont.
arco
sul pont.
arco
sul pont.
arco
sul pont.
pp < mf
pizz.
ff
arco
sul pont.
pp < mp
sul pont.
pp < mf
pp < mp
flaut.
p
pp
pizz.
f
arco
sul pont.
pp
∝ p
flaut.
p
pp
sul pont.
pp
∝ p

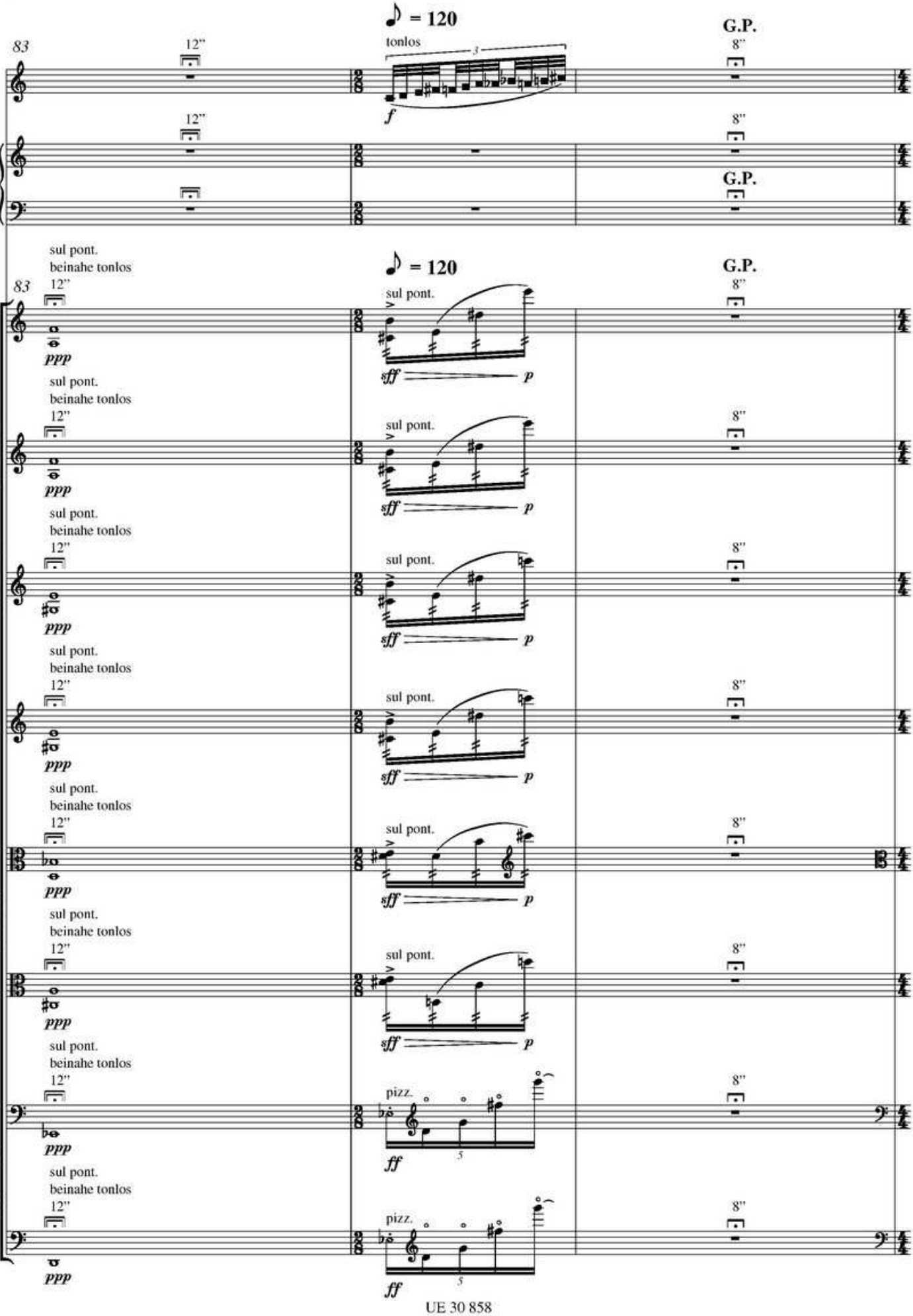
♪ = 120
tonlos
G.P.
83
12"
8"
sul pont.
beinahe tonlos
ppp
sff
p
pizz.
ff

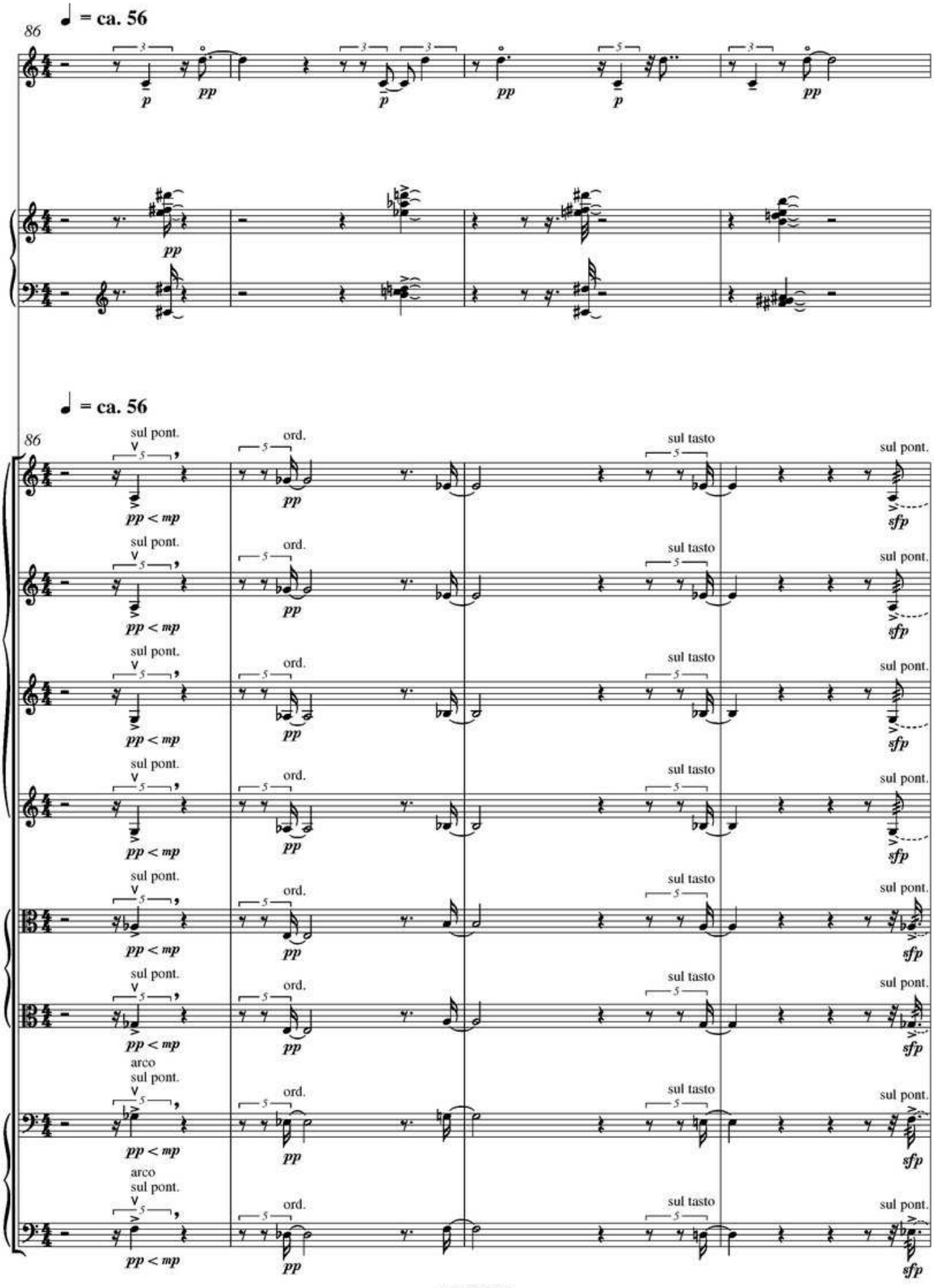
♩ = ca. 56
86
sul pont.
ord.
sul tasto
arco
pp
mp
sfp

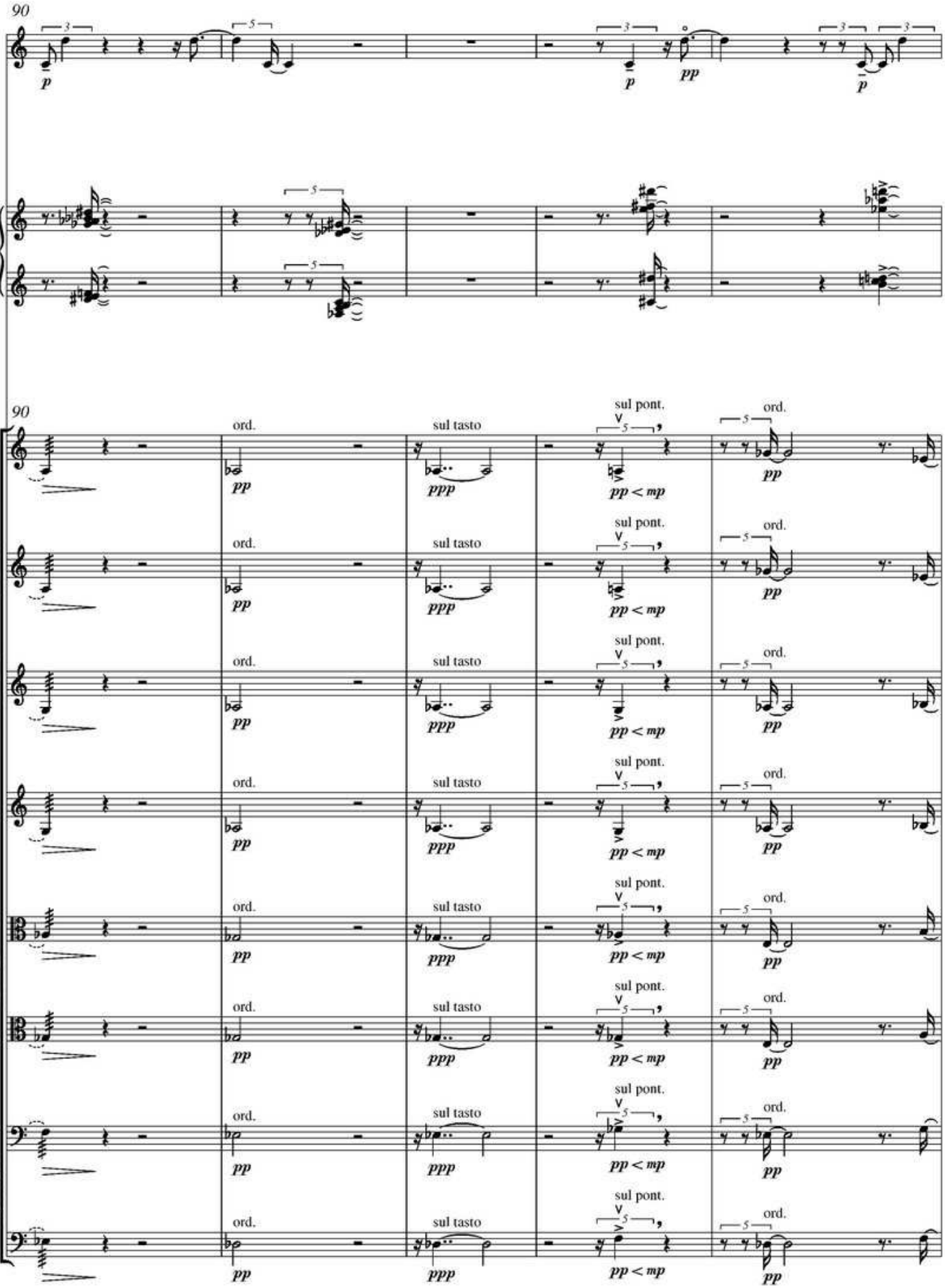
90
p
pp
90
ord.
sul tasto
sul pont.
ord.
pp
ppp
pp < mp
pp

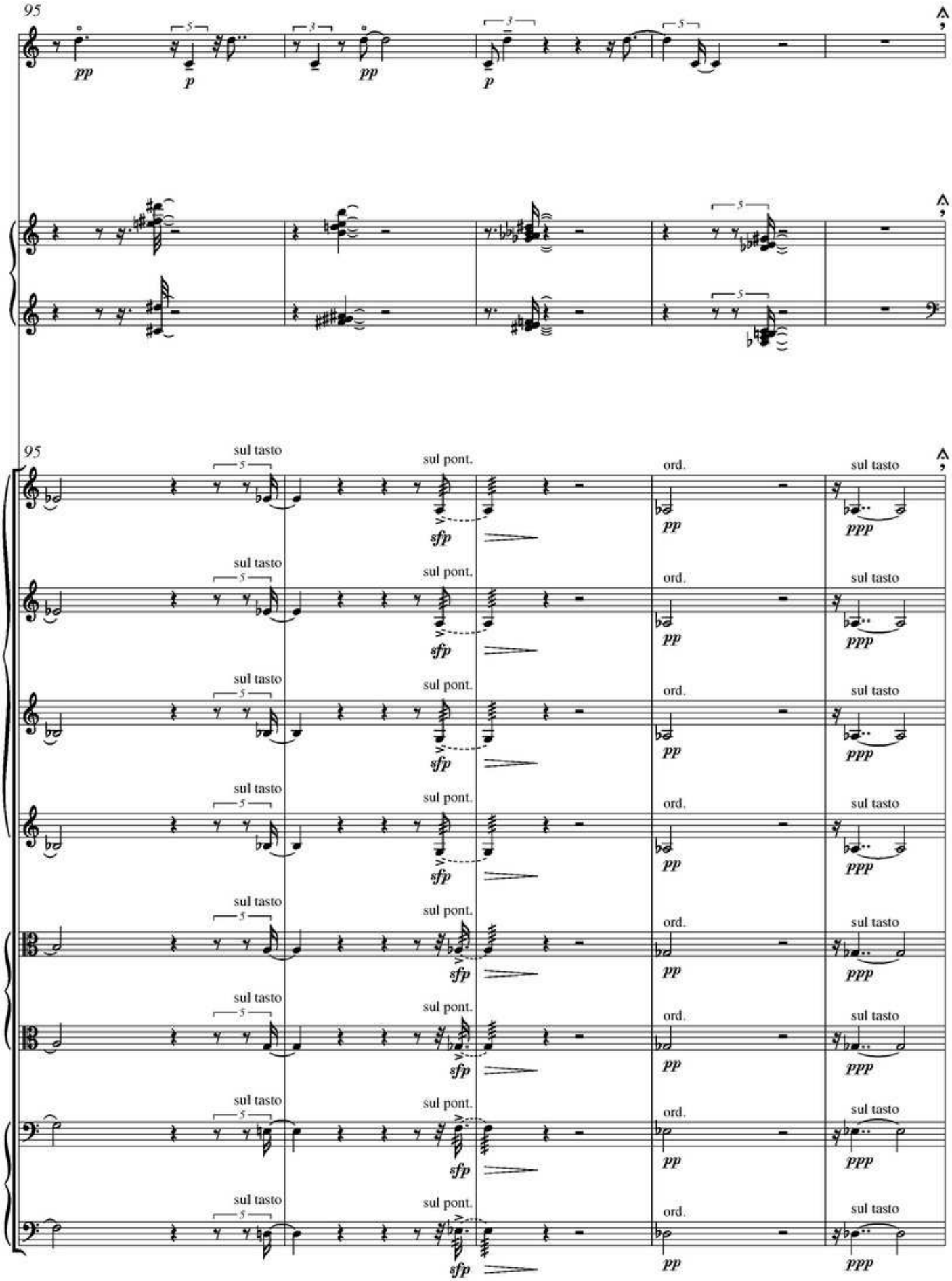
95
pp
p
pp
p
95
sul tasto
sul pont.
sfp
ord.
pp
sul tasto
ppp

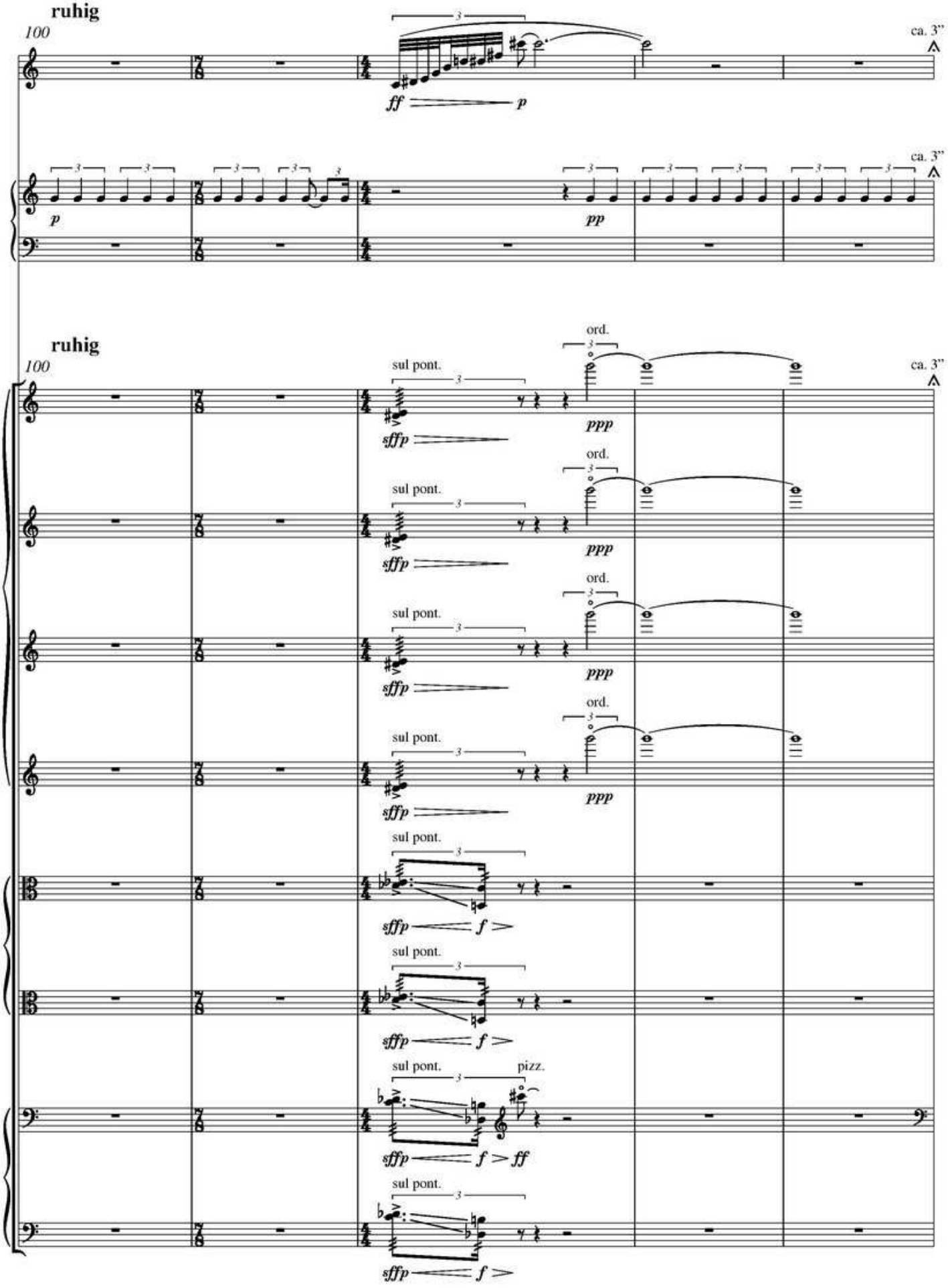
ruhig
100
ca. 3"
ff
p
ca. 3"
p
pp
ruhig
100
ord.
sul pont.
ca. 3"
sffp
ppp
ord.
sul pont.
sffp
ppp
ord.
sul pont.
sffp
ppp
ord.
sul pont.
sffp
ppp
sul pont.
sffp
f
sul pont.
sffp
f
sul pont.
pizz.
sffp
f
ff
sul pont.
sffp
f

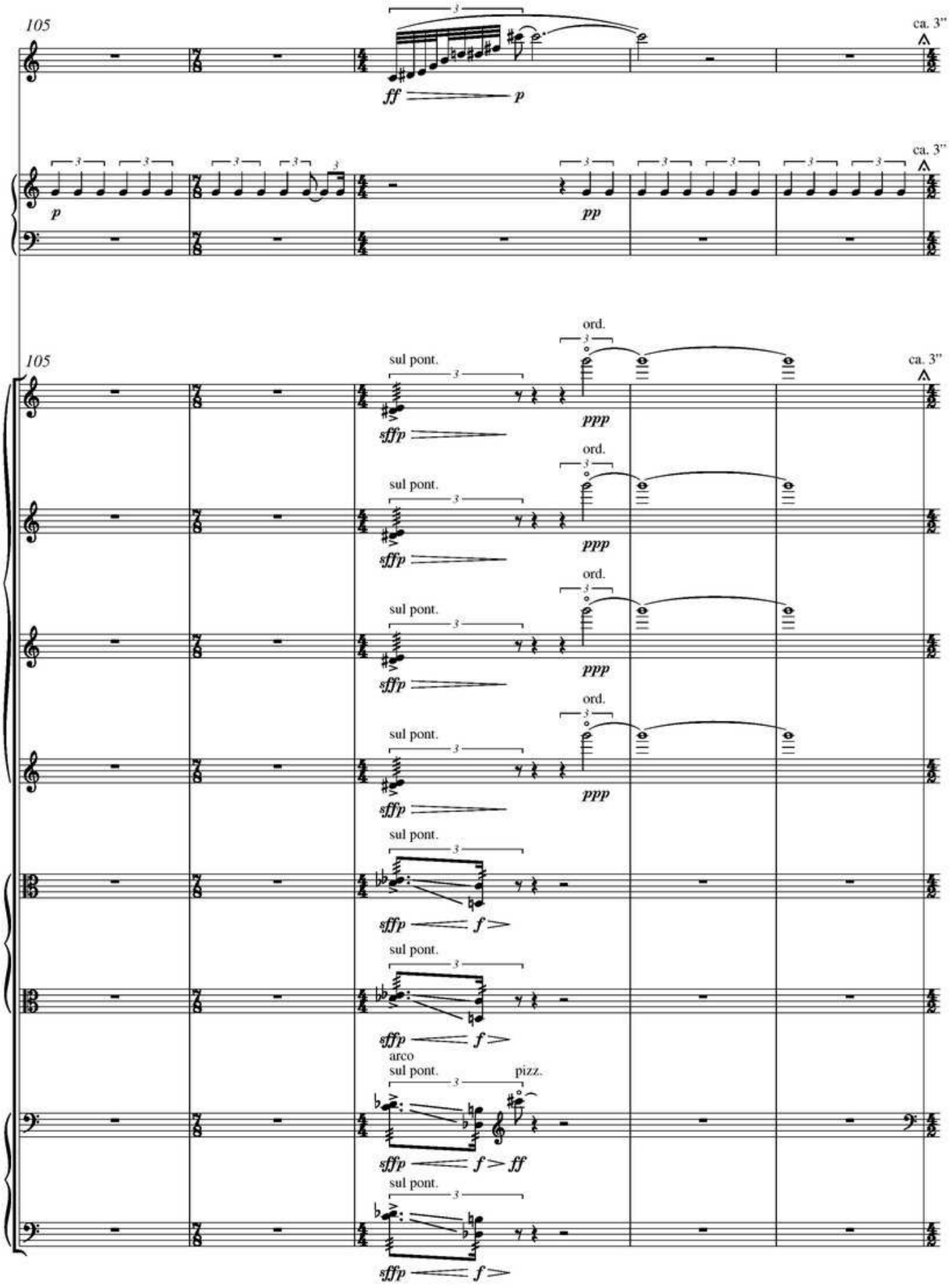
105
ca. 3"
ff
p
p
pp
ca. 3"
105
ca. 3"
sul pont.
ord.
sffp
ppp
arco
pizz.
f
ff

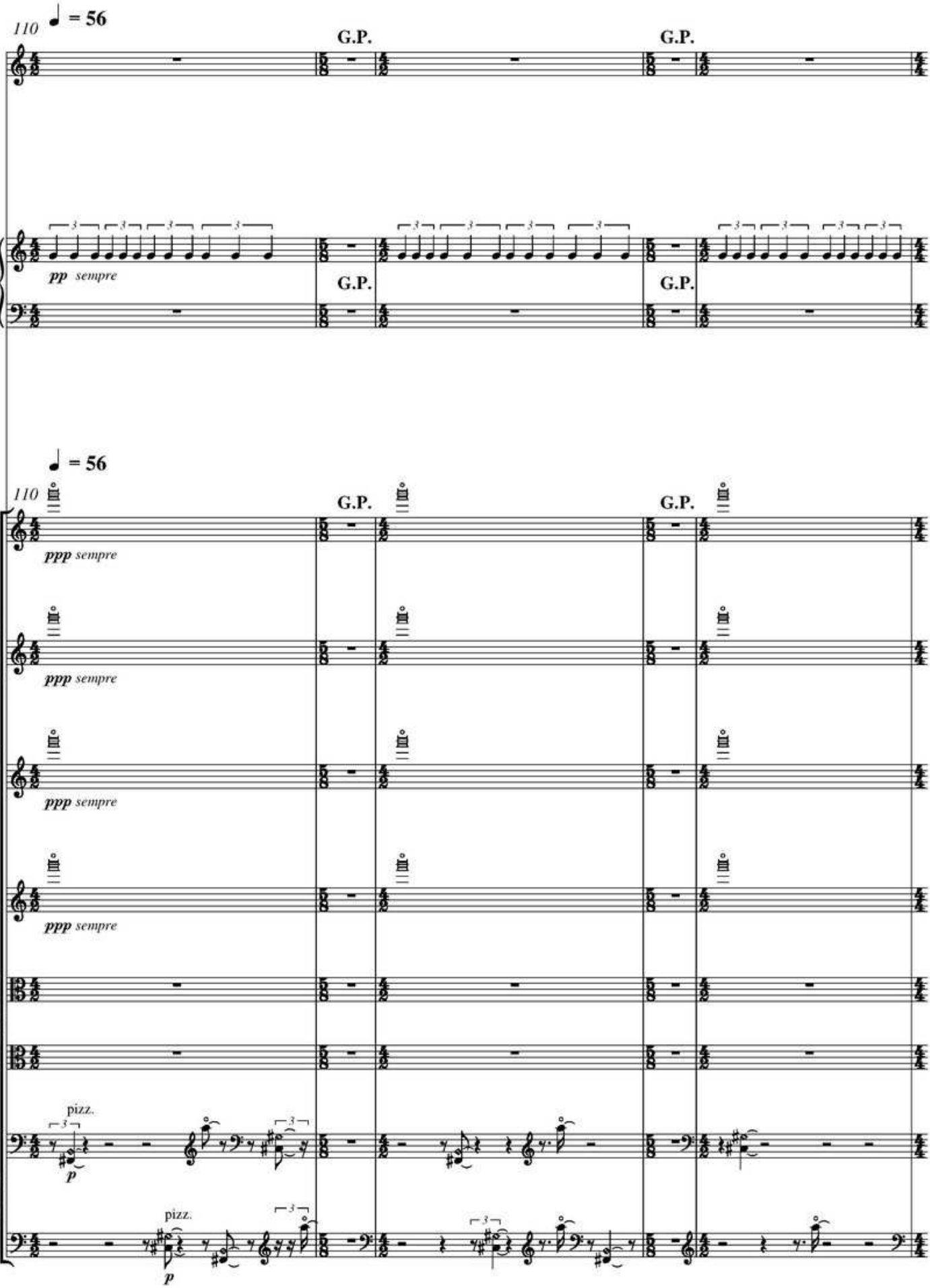
110
♩ = 56
G.P.
G.P.
pp sempre
G.P.
G.P.
110
♩ = 56
G.P.
G.P.
ppp sempre
ppp sempre
ppp sempre
ppp sempre
pizz.
p
pizz.
p

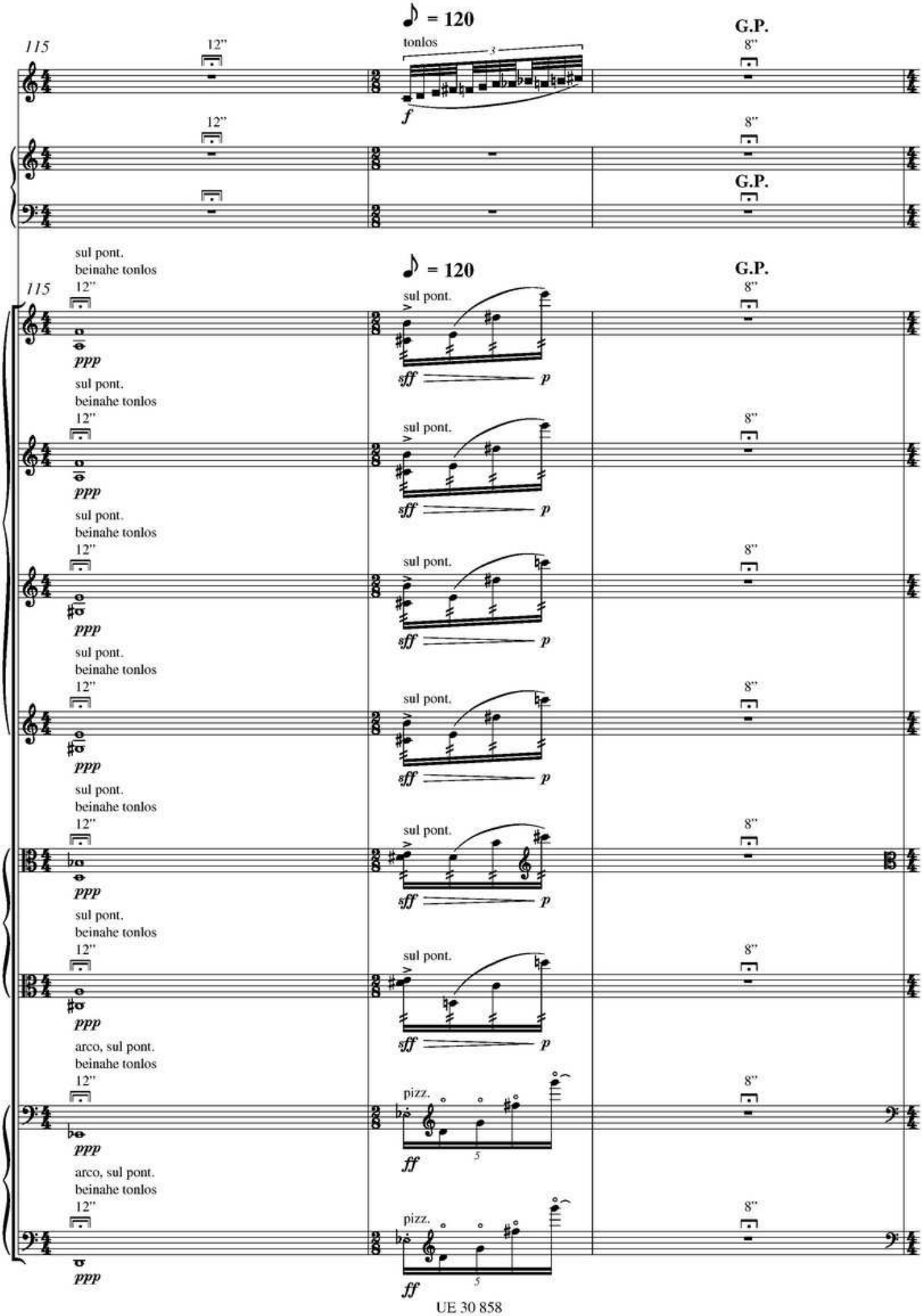
♪ = 120
115
12"
tonlos
3
f
G.P.
8"
sul pont.
beinahe tonlos
ppp
sff
p
arco, sul pont.
pizz.
ff
5

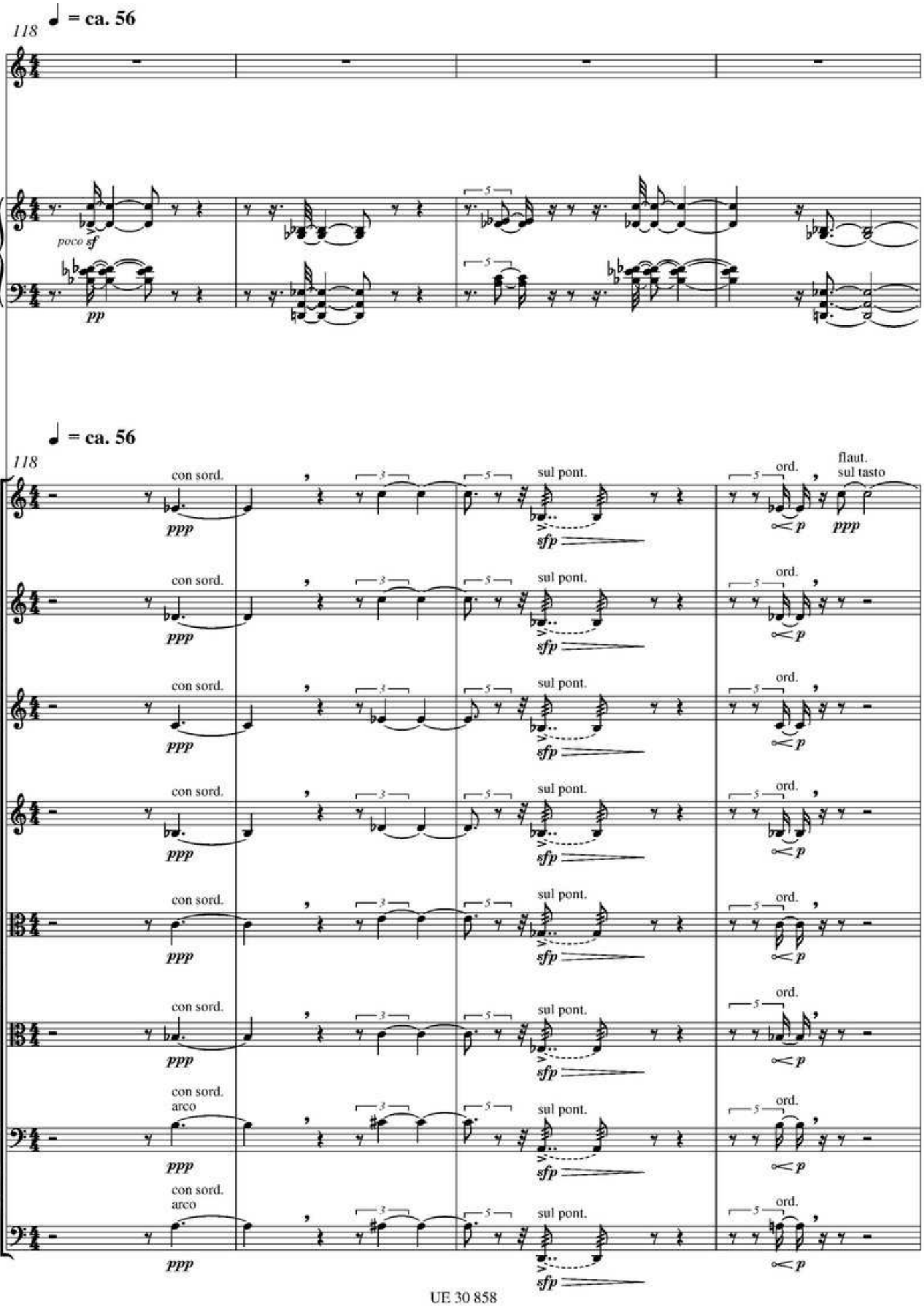
118
♩ = ca. 56
poco sf
pp
118
♩ = ca. 56
con sord.
ppp
sul pont.
sfp
ord.
p
flaut.
sul tasto
con sord.
arco

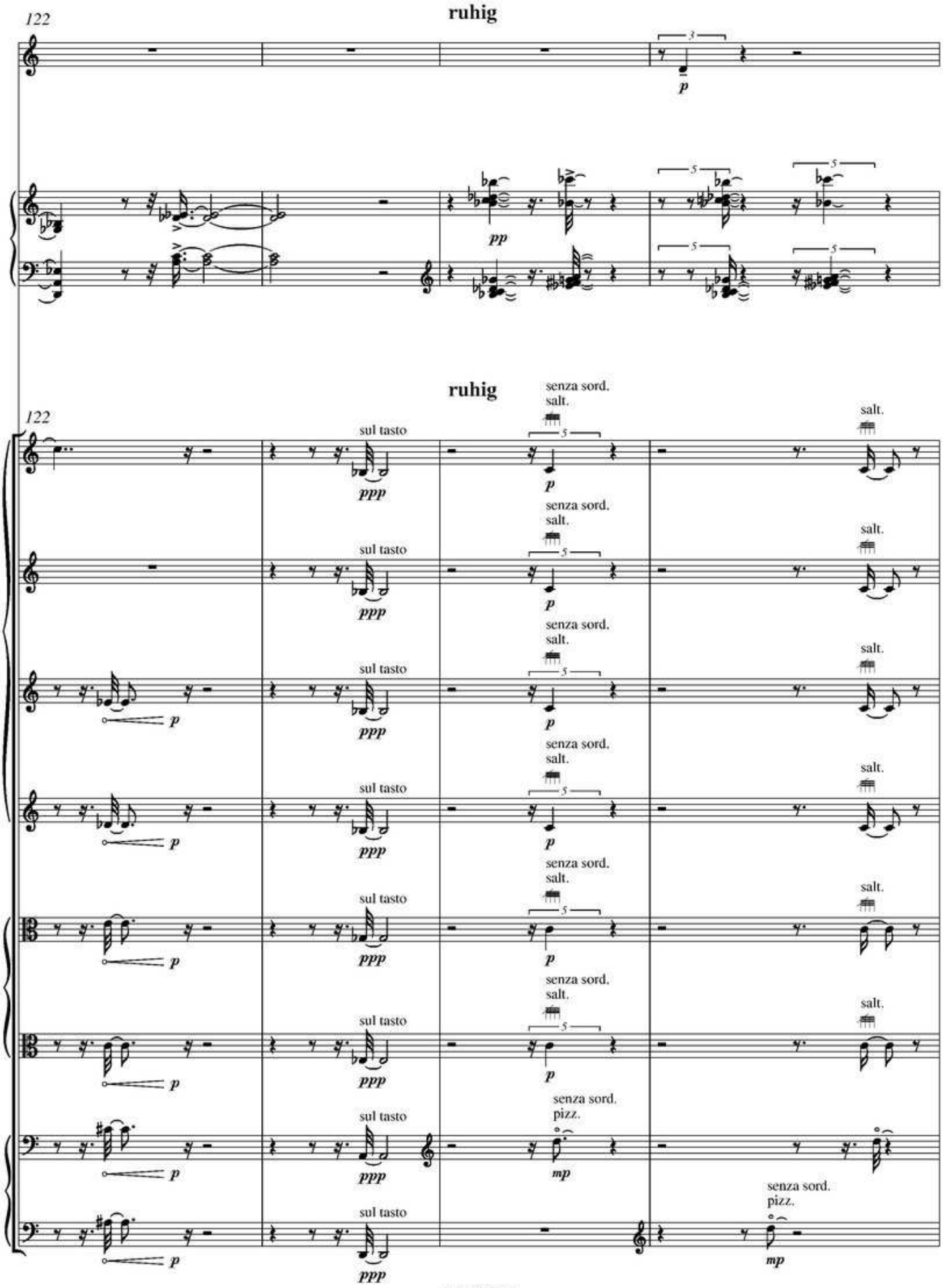
122
ruhig
p
pp
122
ruhig
sul tasto
ppp
senza sord.
salt.
p
mp
pizz.

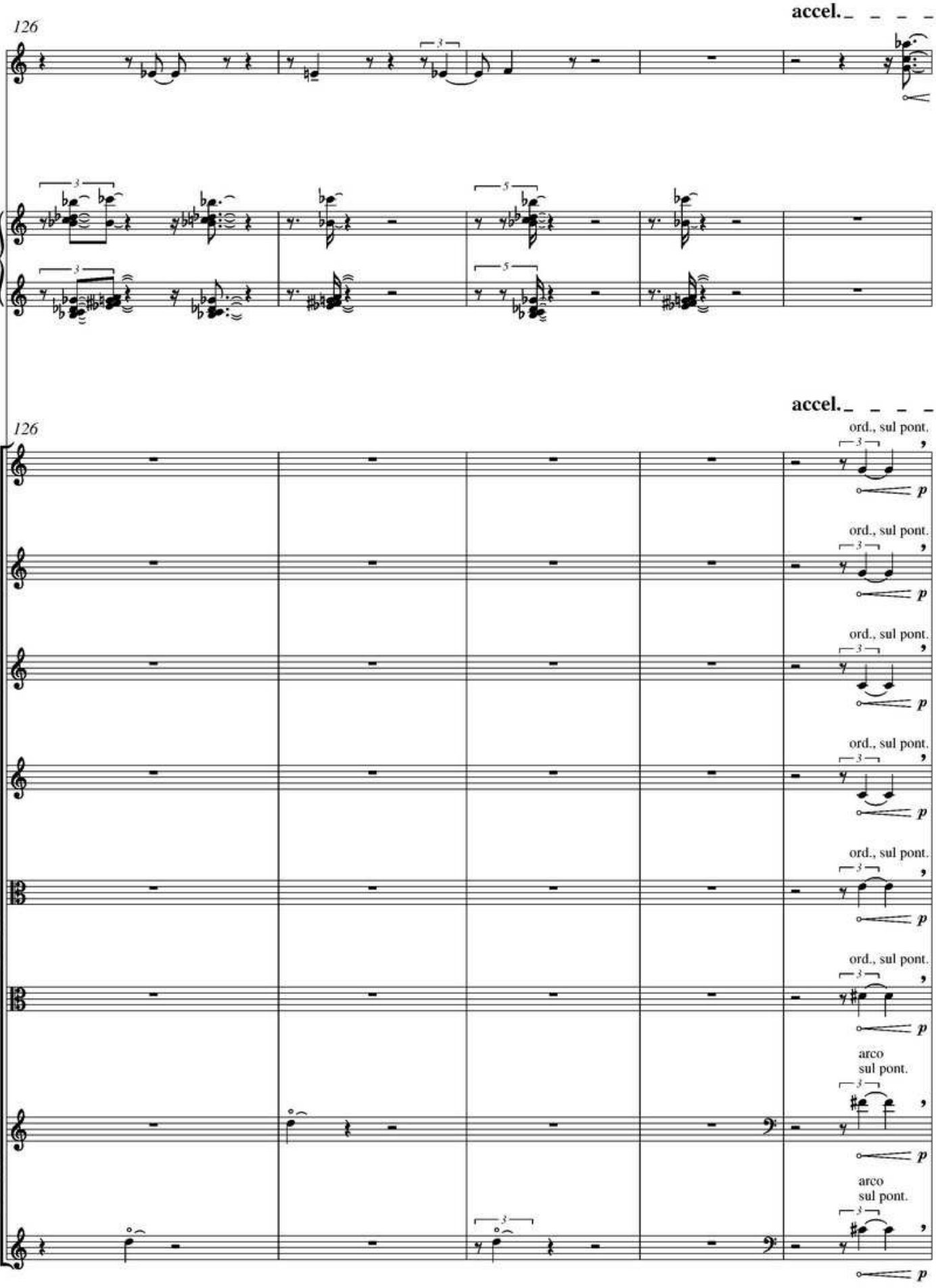
126
accel.
126
accel.
ord., sul pont.
p
arco
sul pont.

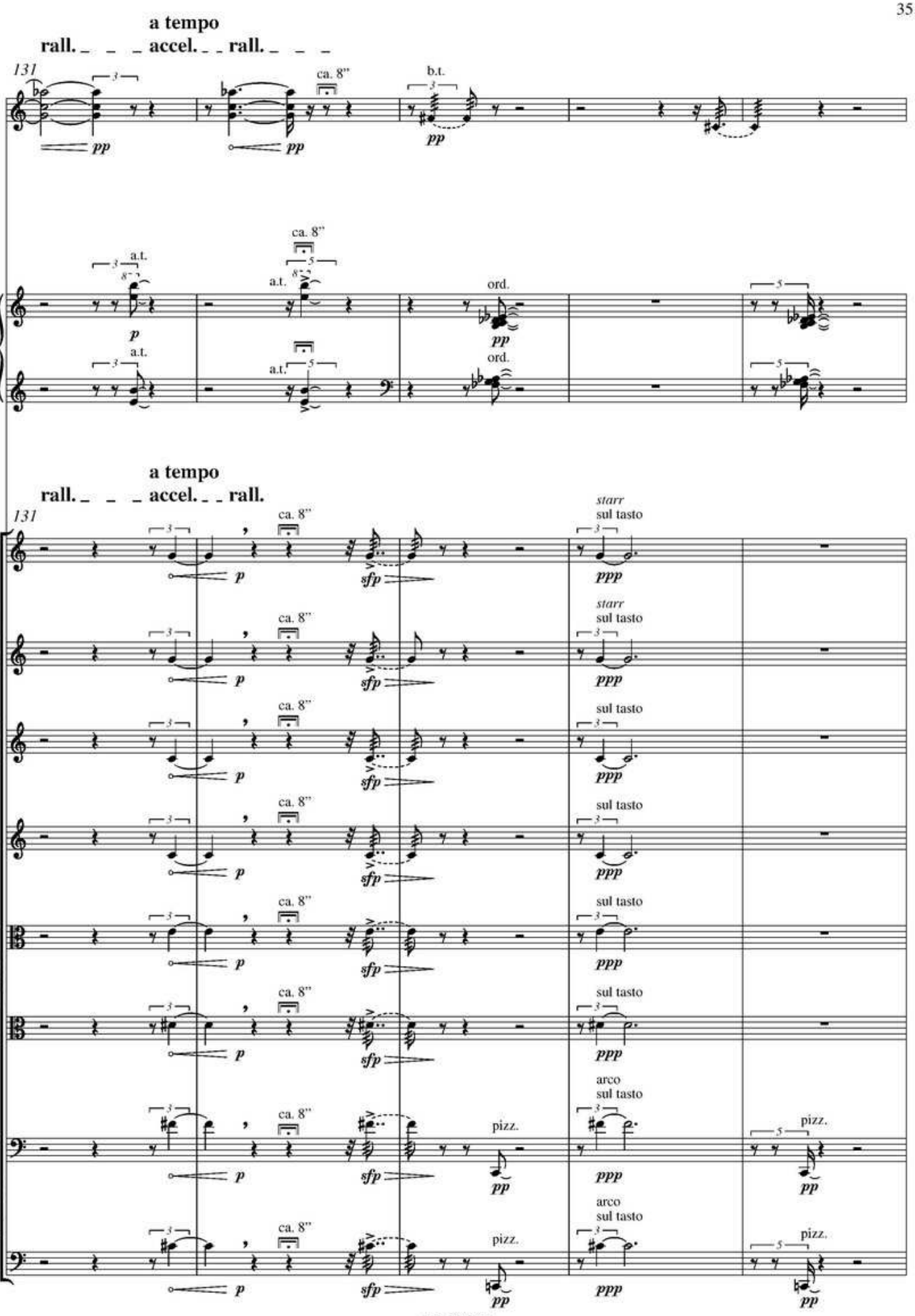
a tempo
rall. _ _ _ accel. _ _ rall. _ _ _
131
ca. 8"
b.t.
pp
a.t.
ord.
p
starr
sul tasto
ppp
sfp
arco
pizz.

ruhig

♩ = ca. 64

136

ord.

mp *p* *pp* *p* *ppp* *pp* *p* *pp* *pp* *p* *pp*

ruhig

♩ = ca. 64

136

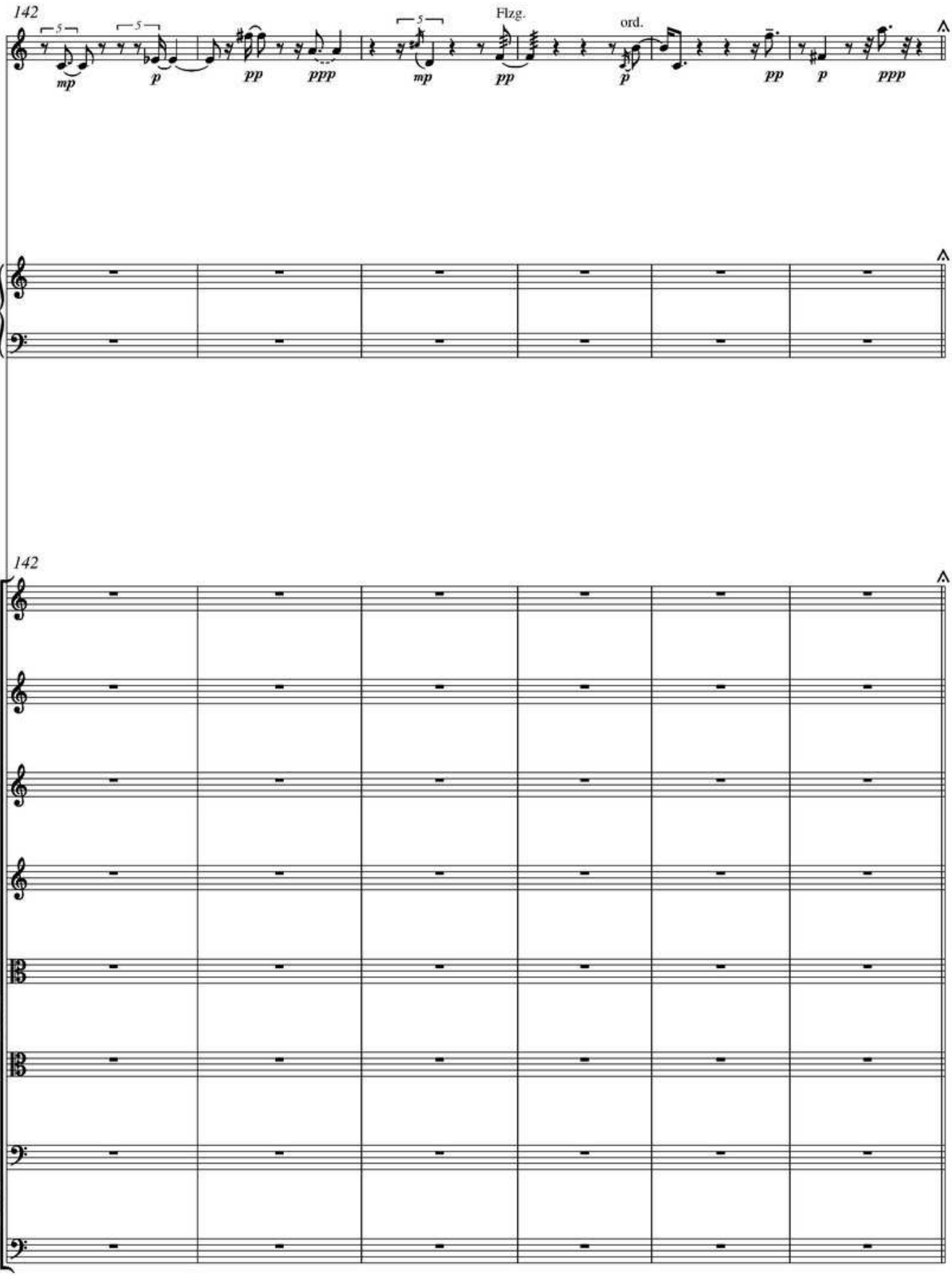
142
Flzg.
ord.
142

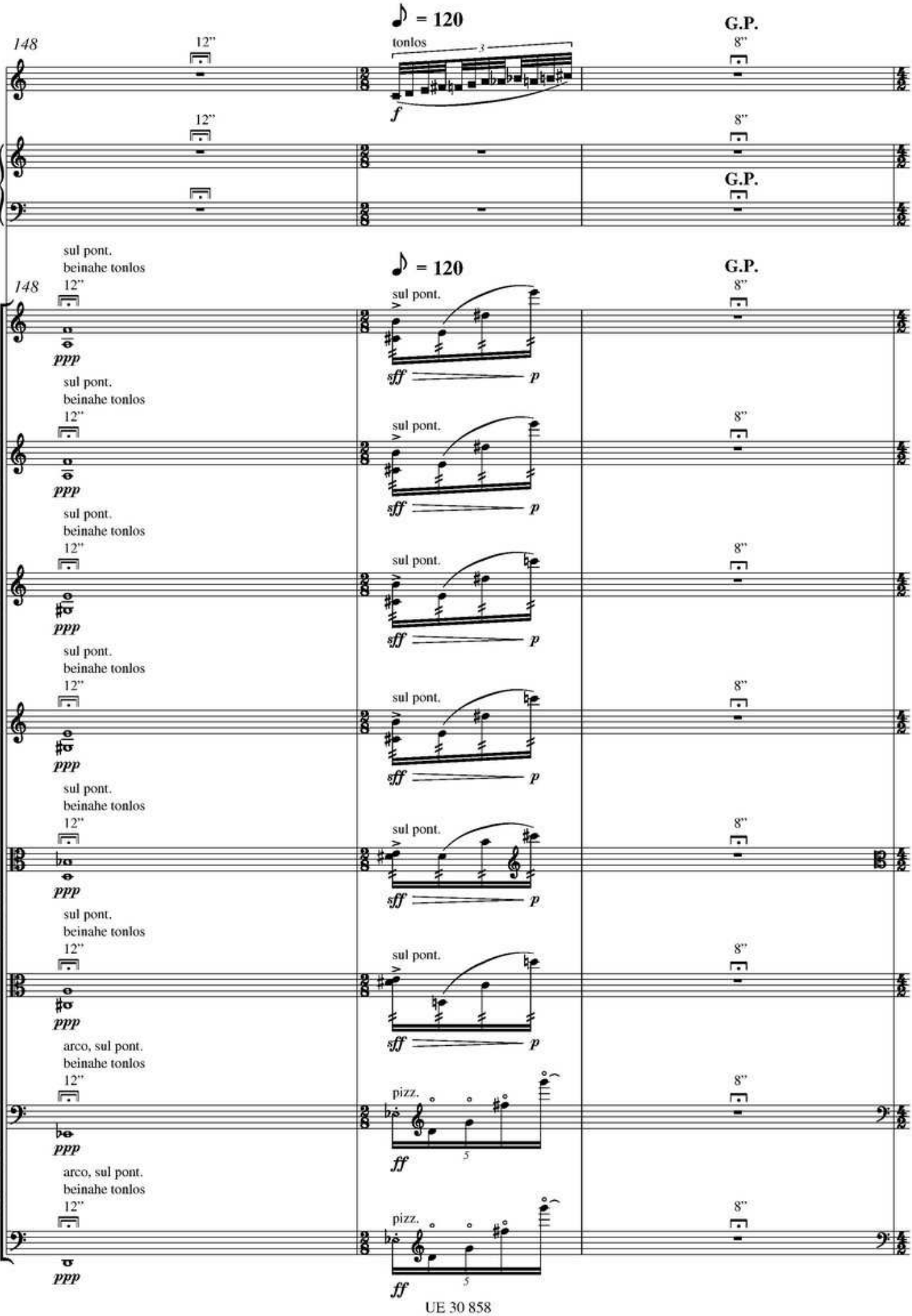
148
12"
♪ = 120
tonlos
3
f
G.P.
8"
sul pont.
beinahe tonlos
ppp
sff
p
arco, sul pont.
pizz.
ff
5

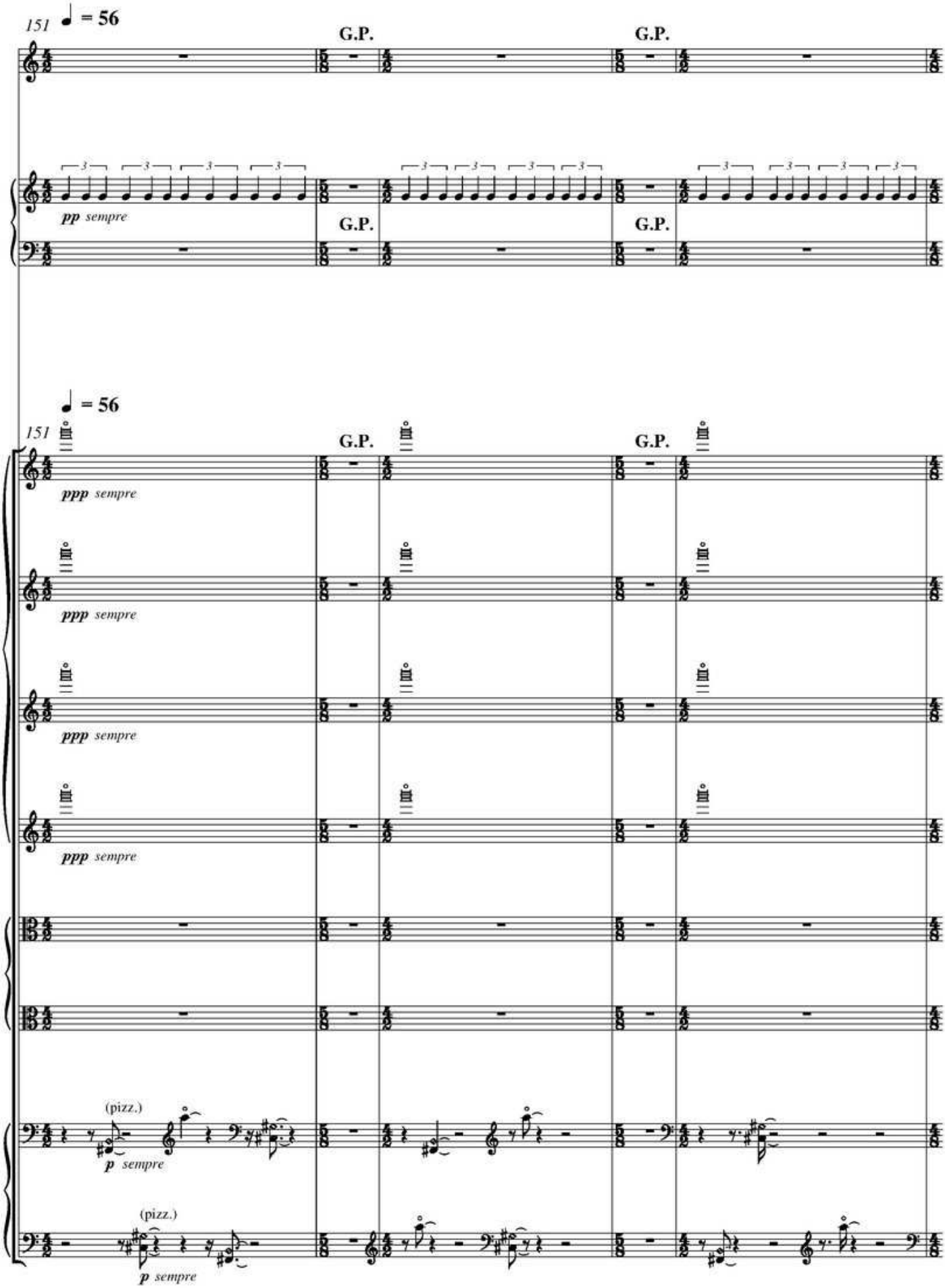
151
= 56
G.P.
G.P.
pp sempre
G.P.
G.P.
= 56
151
G.P.
G.P.
ppp sempre
ppp sempre
ppp sempre
ppp sempre
(pizz.)
p sempre
(pizz.)
p sempre

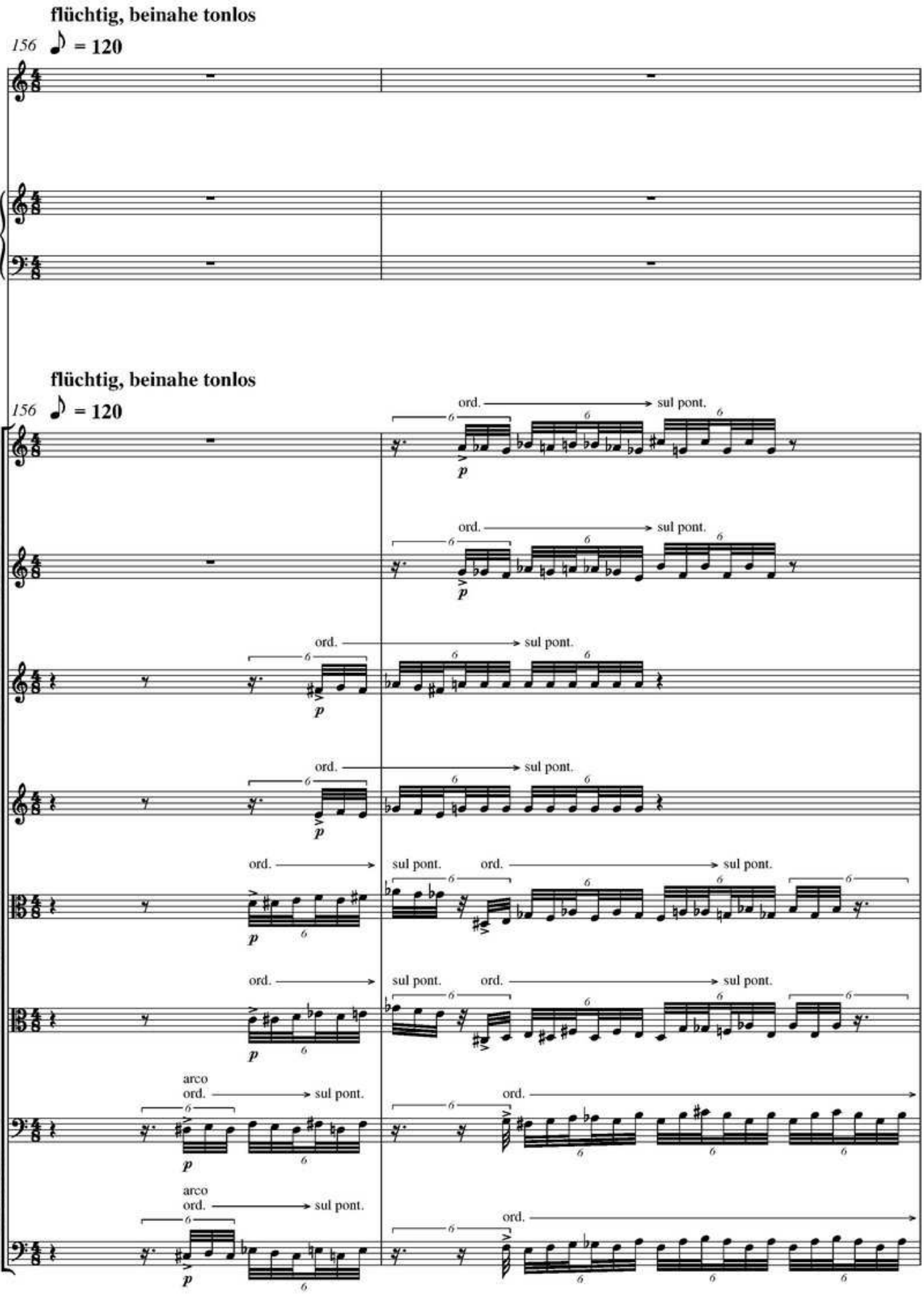
flüchtig, beinahe tonlos
156 = 120
flüchtig, beinahe tonlos
156 = 120
ord.
sul pont.
arco
p

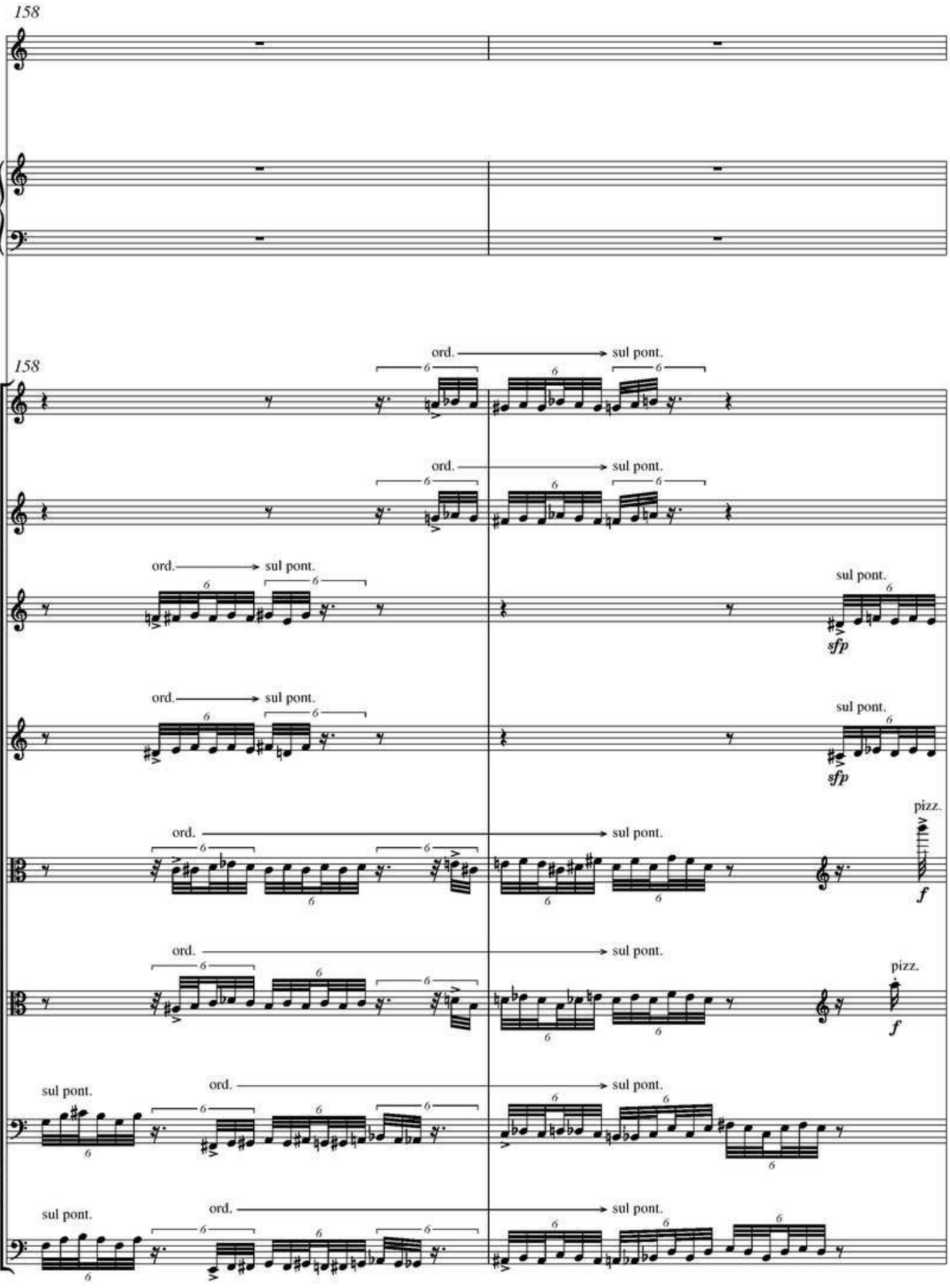
158
158
ord.
sul pont.
sfp
pizz.
f

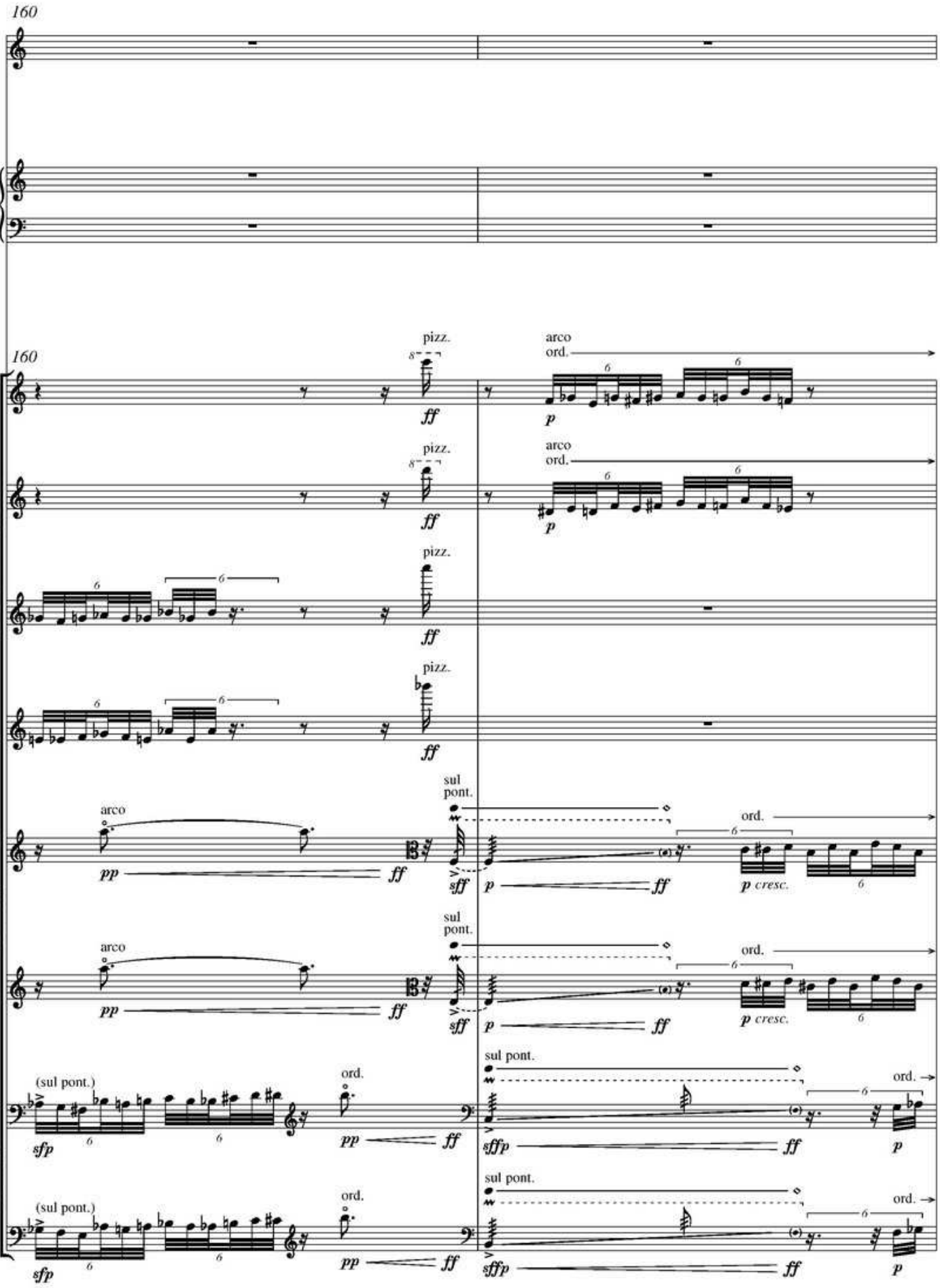
160
160
pizz.
ff
arco
ord.
p
pizz.
ff
arco
ord.
p
pizz.
ff
pizz.
ff
sul
pont.
arco
pp
ff
sff
p
ff
ord.
p cresc.
sul
pont.
arco
pp
ff
sff
p
ff
ord.
p cresc.
sul pont.
(sul pont.)
ord.
sfp
pp
ff
sffp
ff
ord.
p
sul pont.
(sul pont.)
ord.
sfp
pp
ff
sffp
ff
ord.
p

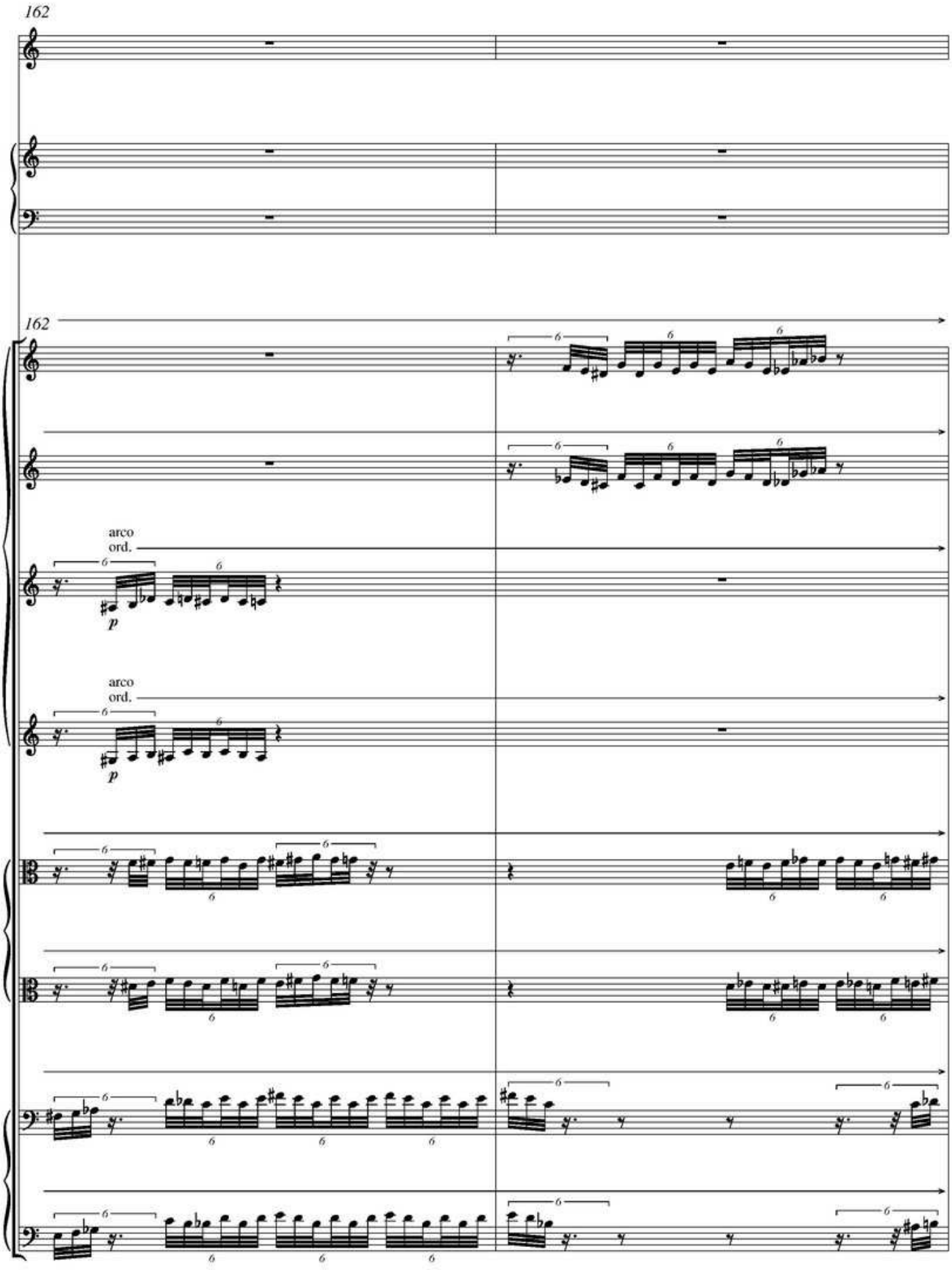
162
162
arco
ord.
p
arco
ord.
p

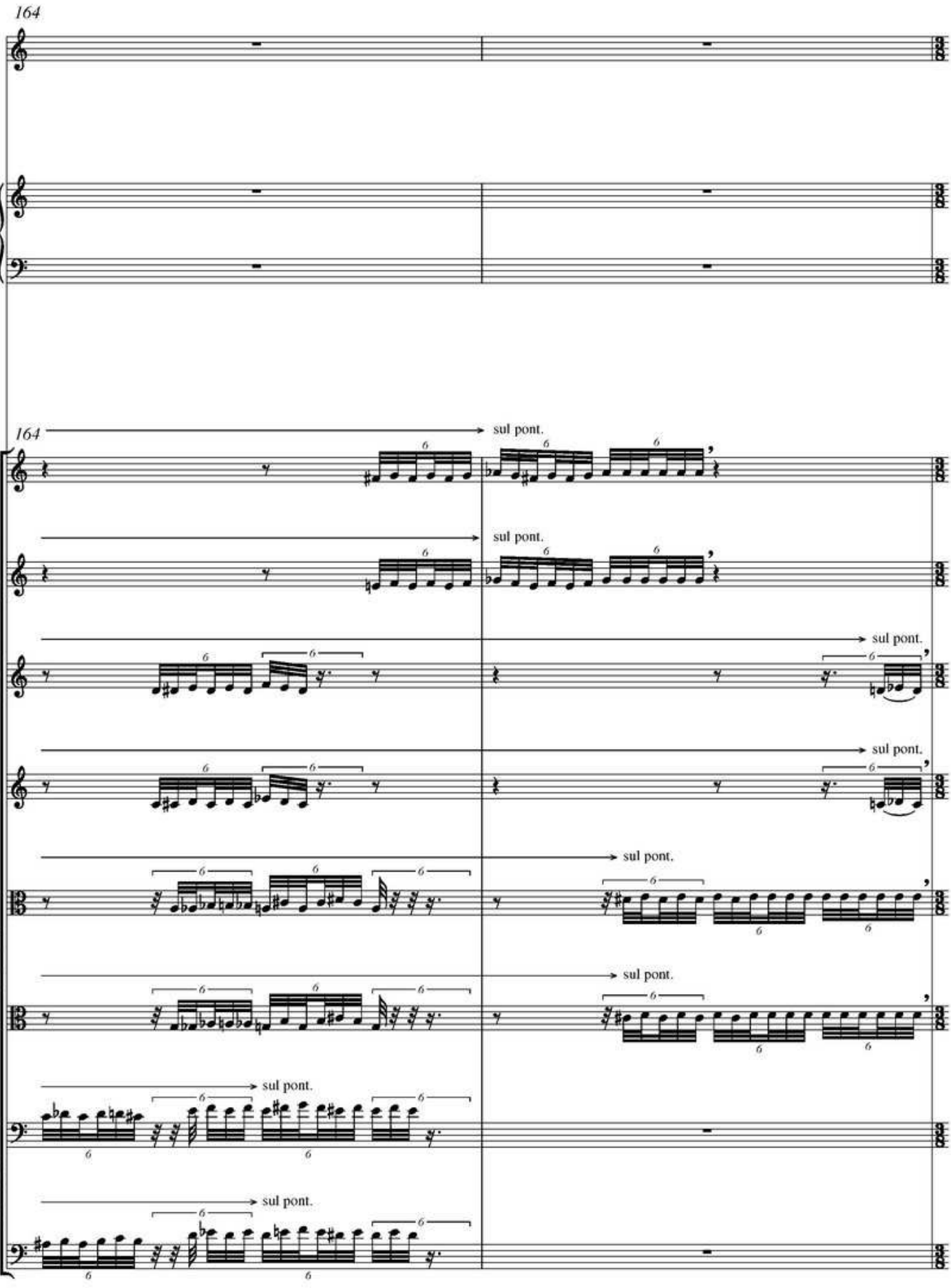
164
164
sul pont.
sul pont.
sul pont.
sul pont.
sul pont.
sul pont.
sul pont.
sul pont.

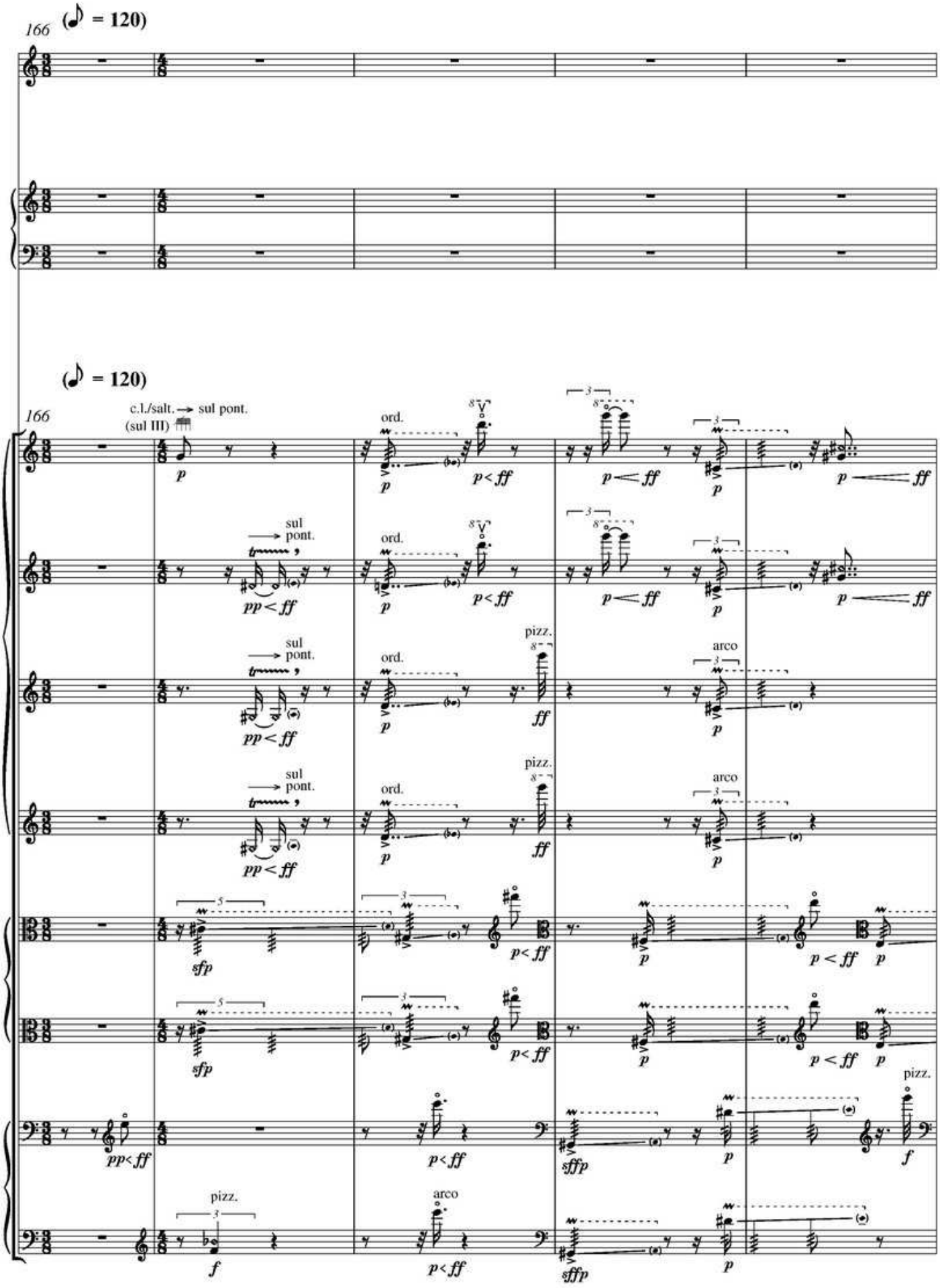
166
(♪ = 120)
c.l./salt. → sul pont.
(sul III)
ord.
sul pont.
pizz.
arco
p
pp < ff
p < ff
ff
sfp
sffp
f

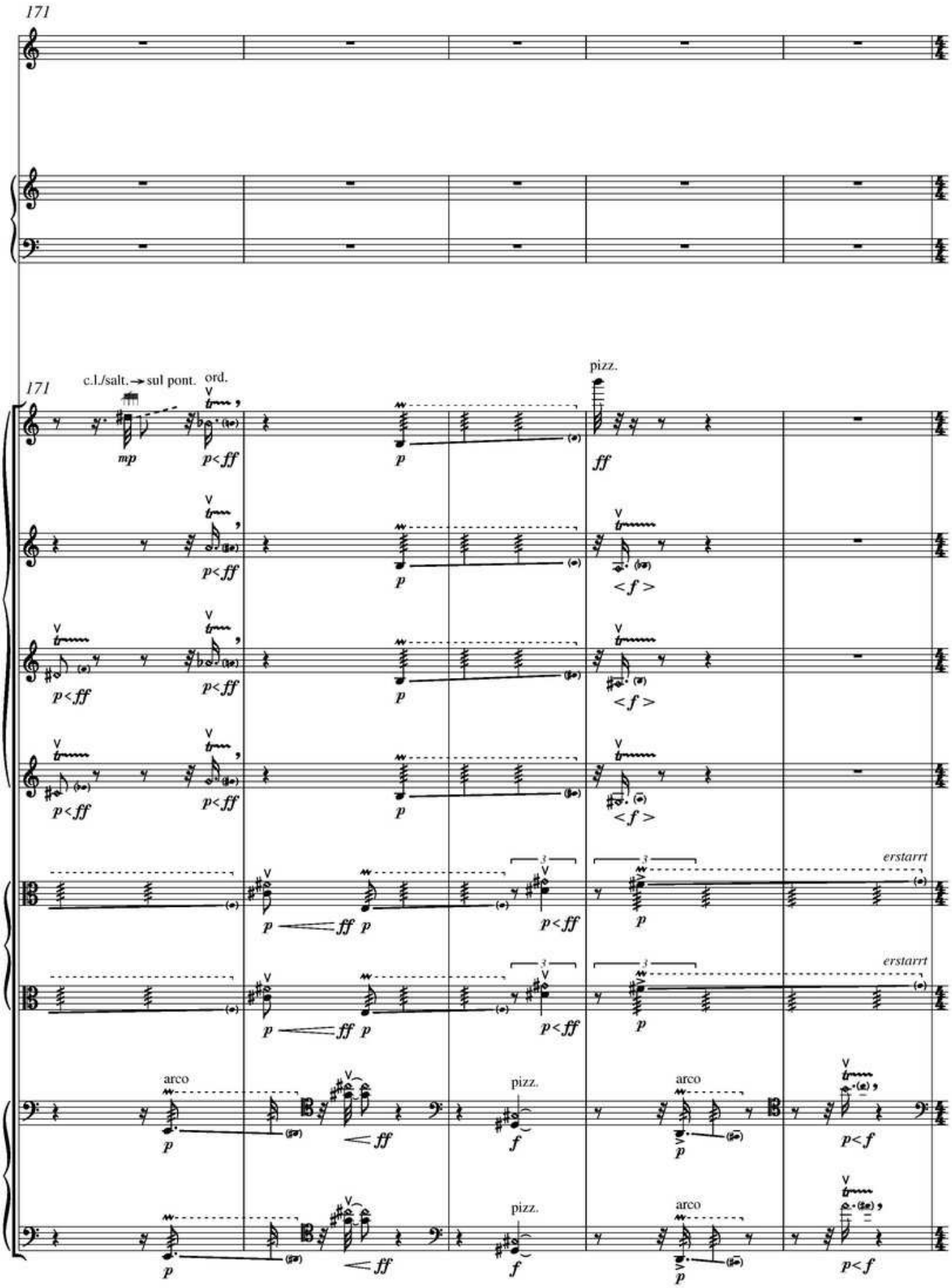
171
171
c.l./salt. → sul pont.
ord.
pizz.
erstarrt
erstarrt
arco
pizz.
arco
arco
pizz.
arco

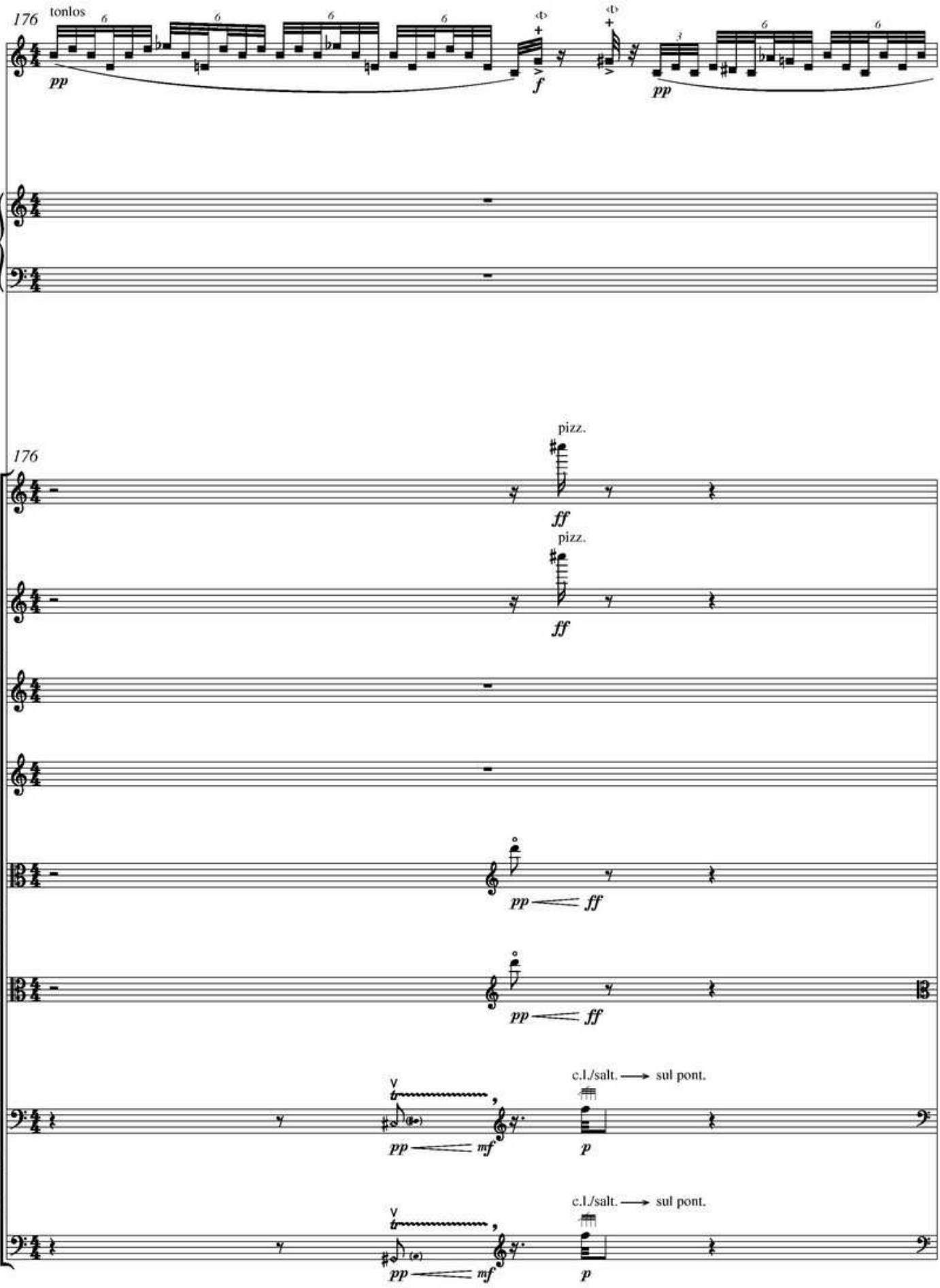
176
tonlos
pp
f
pp
176
pizz.
ff
pizz.
ff
pp
ff
pp
ff
c.l./salt. → sul pont.
pp
mf
p
c.l./salt. → sul pont.
pp
mf
p

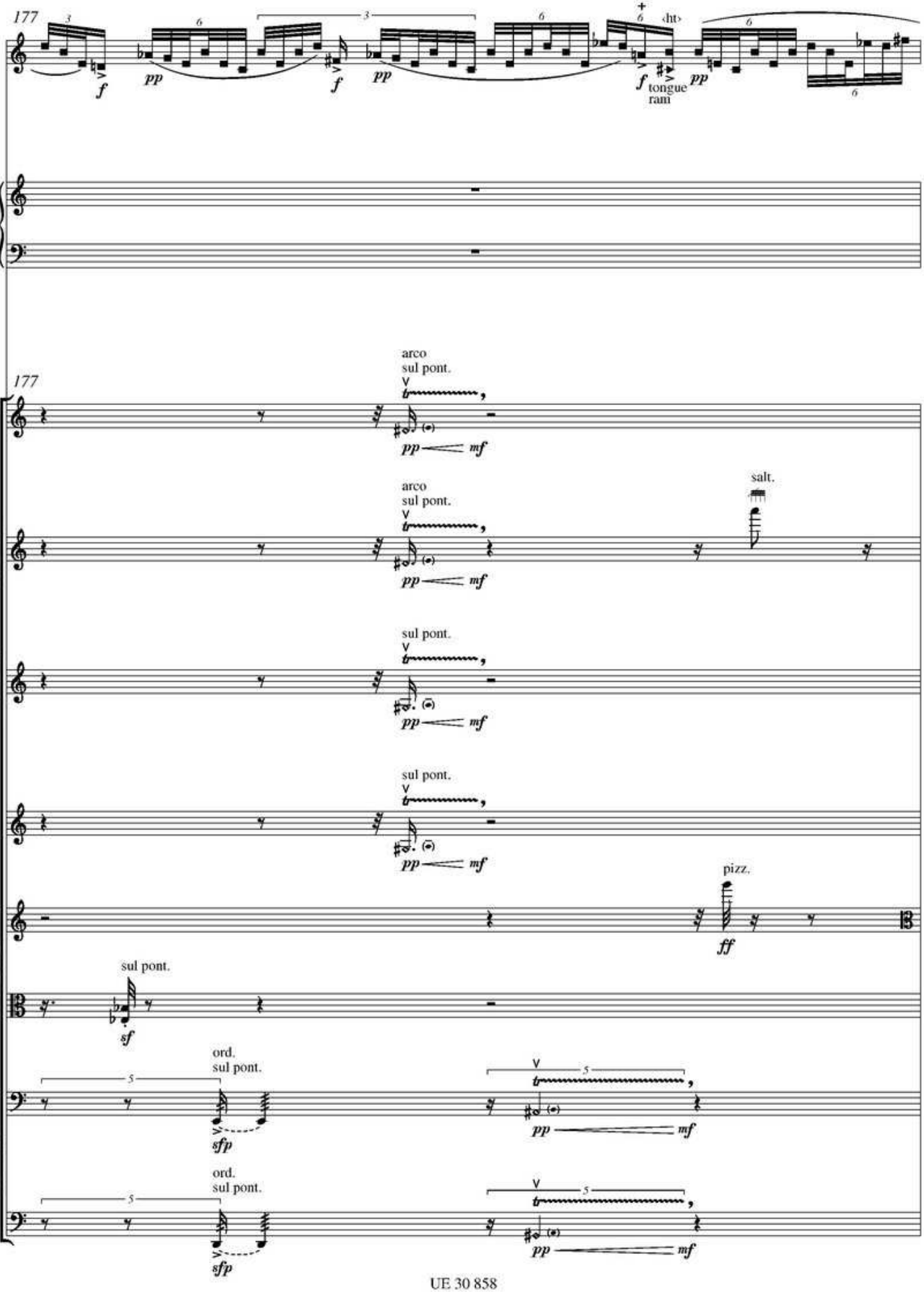
177
tongue
ram
177
arco
sul pont.
arco
sul pont.
salt.
sul pont.
sul pont.
pizz.
sul pont.
ord.
sul pont.
ord.
sul pont.

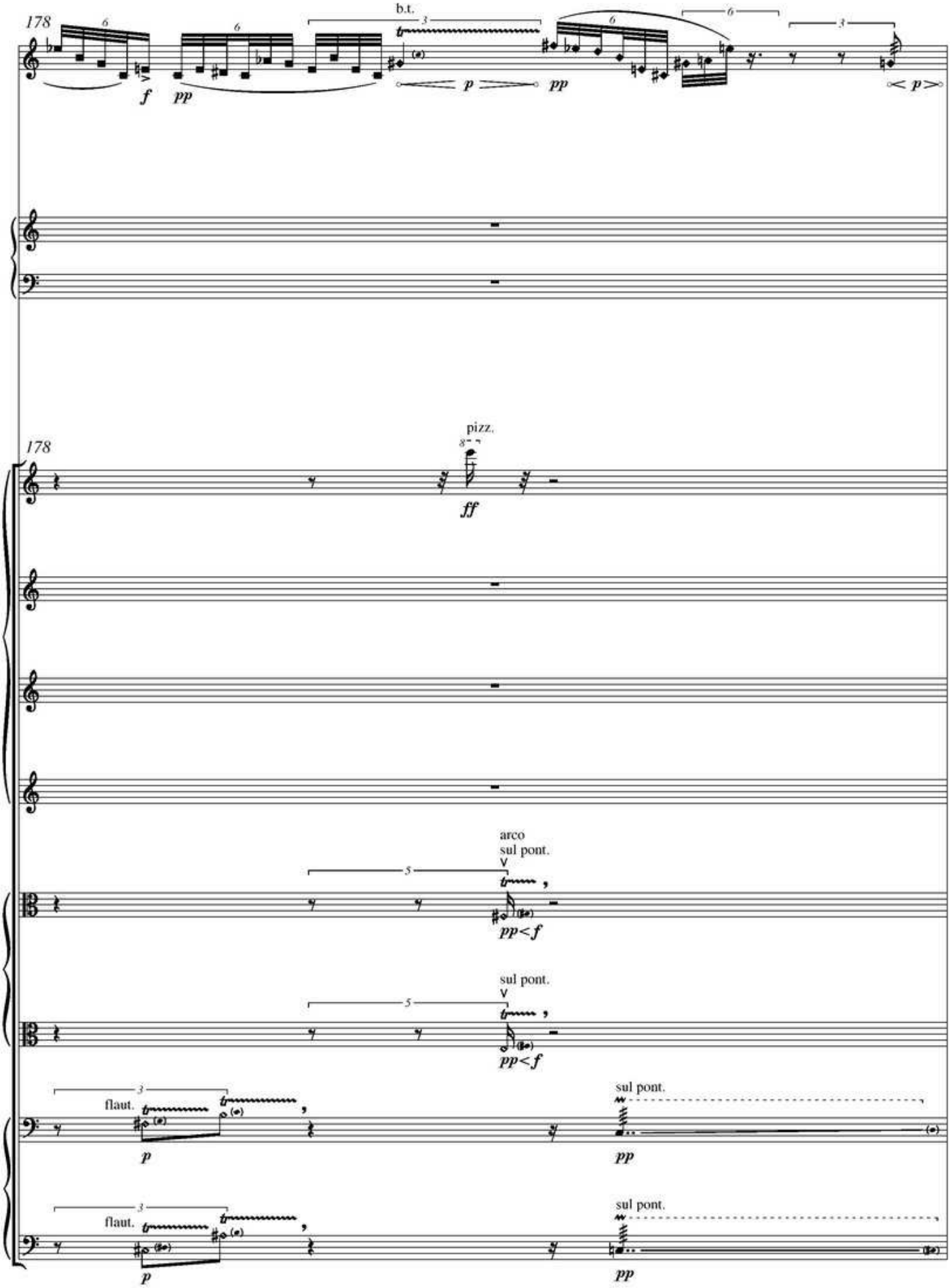
178
b.t.
f
pp
p
pp
p
178
pizz.
ff
arco
sul pont.
pp < f
sul pont.
pp < f
flaut.
p
sul pont.
pp
flaut.
p
sul pont.
pp

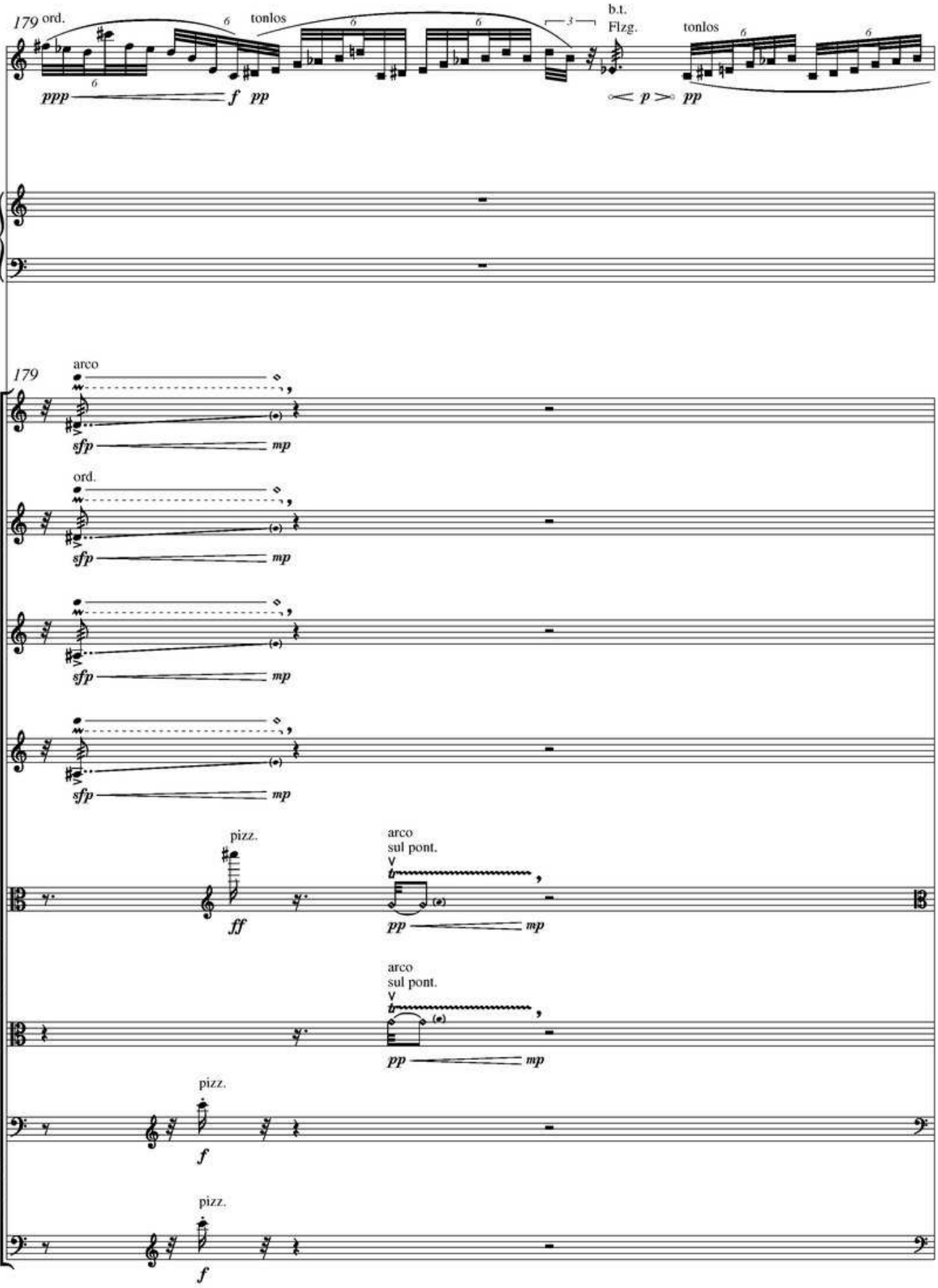
179
ord.
tonlos
b.t.
Flzg.
tonlos
ppp
f
pp
p
pp
179
arco
sfp
mp
ord.
sfp
mp
sfp
mp
sfp
mp
pizz.
ff
arco
sul pont.
pp
mp
arco
sul pont.
pp
mp
pizz.
f
pizz.
f

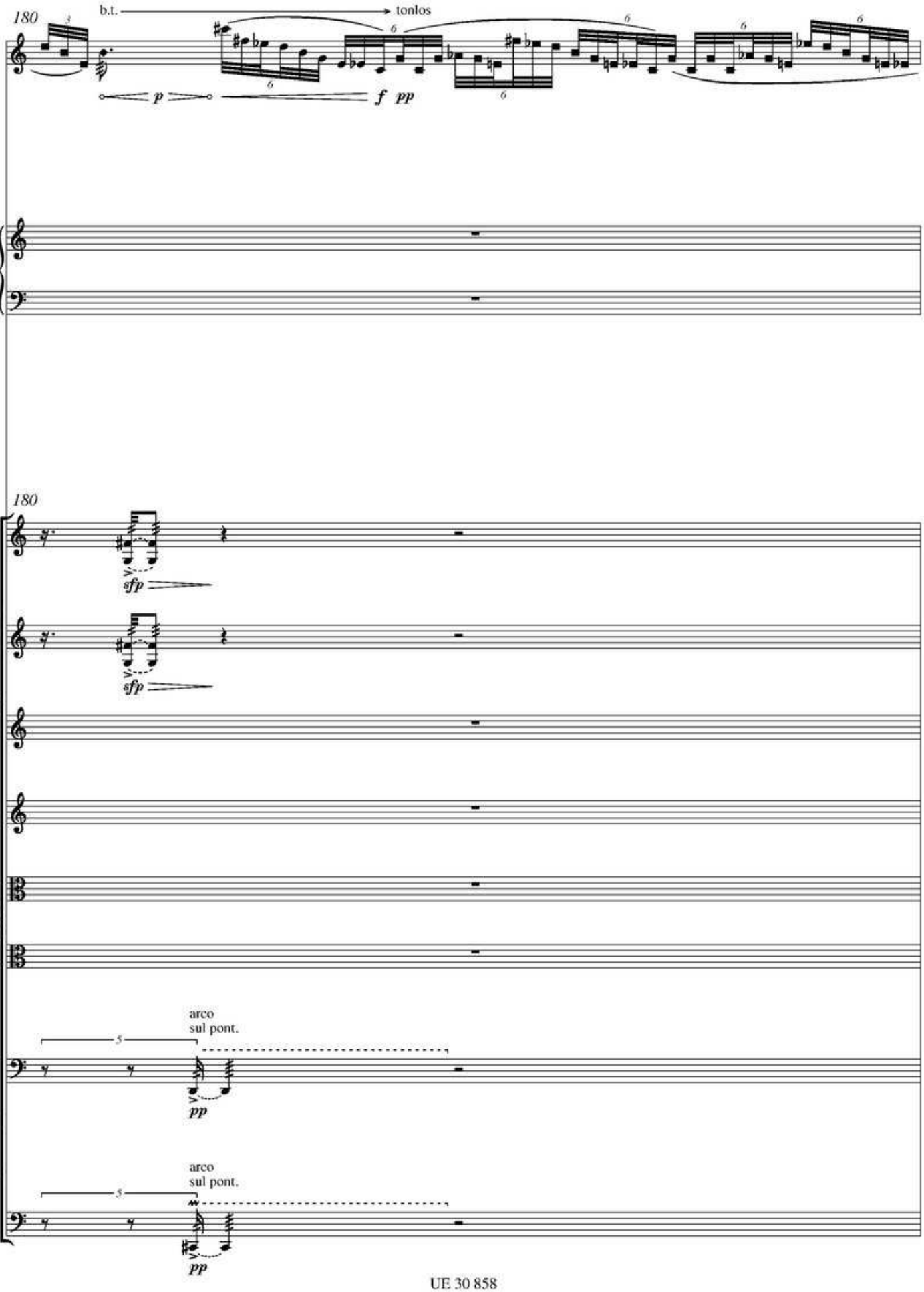
180
b.t.
tonlos
p
f pp
180
sfp
sfp
arco
sul pont.
pp
arco
sul pont.
pp

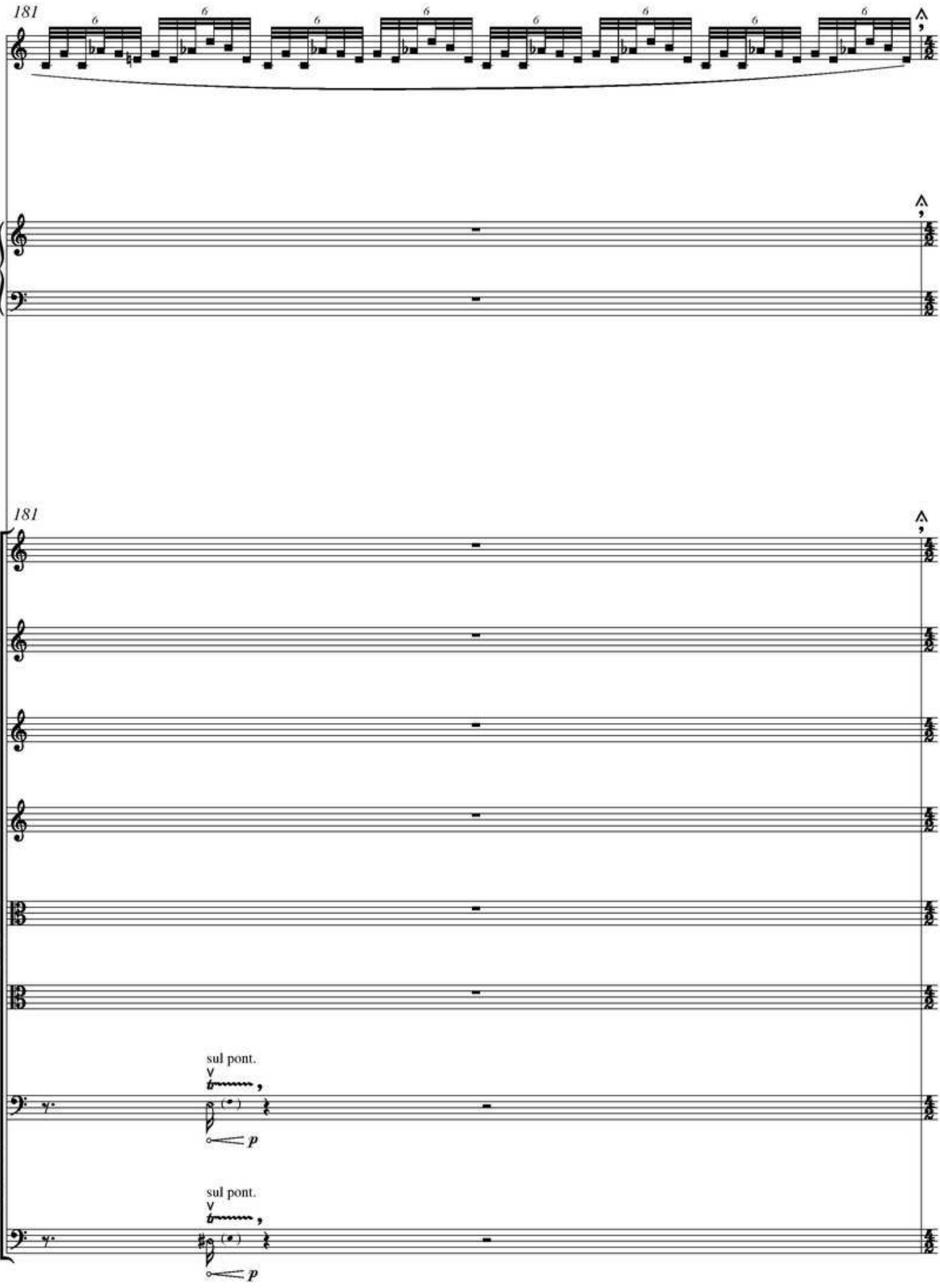
181
181
sul pont.
p
sul pont.
p

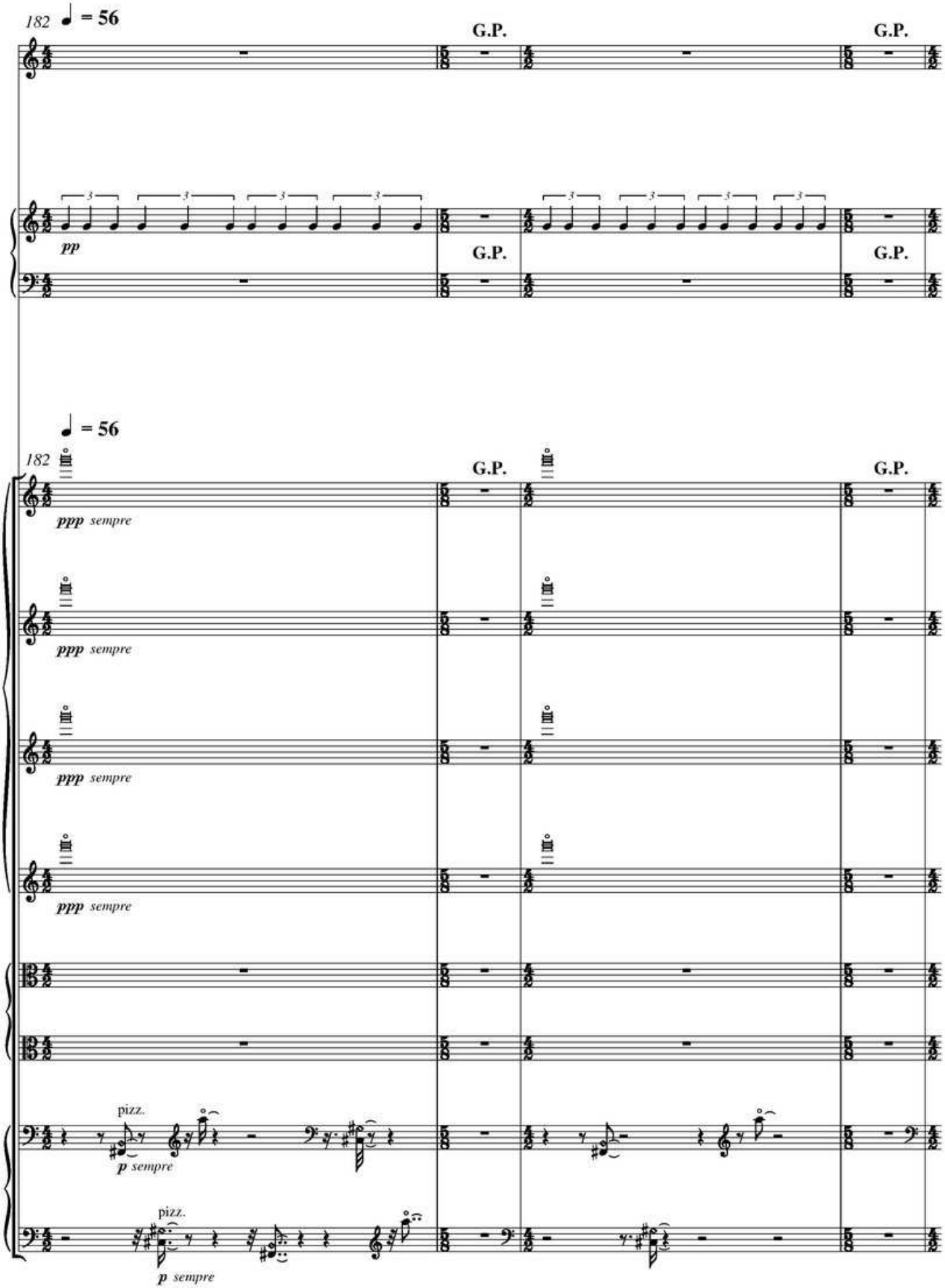
182
= 56
G.P.
G.P.
pp
G.P.
G.P.
= 56
182
G.P.
G.P.
ppp sempre
ppp sempre
ppp sempre
ppp sempre
pizz.
p sempre
pizz.
p sempre

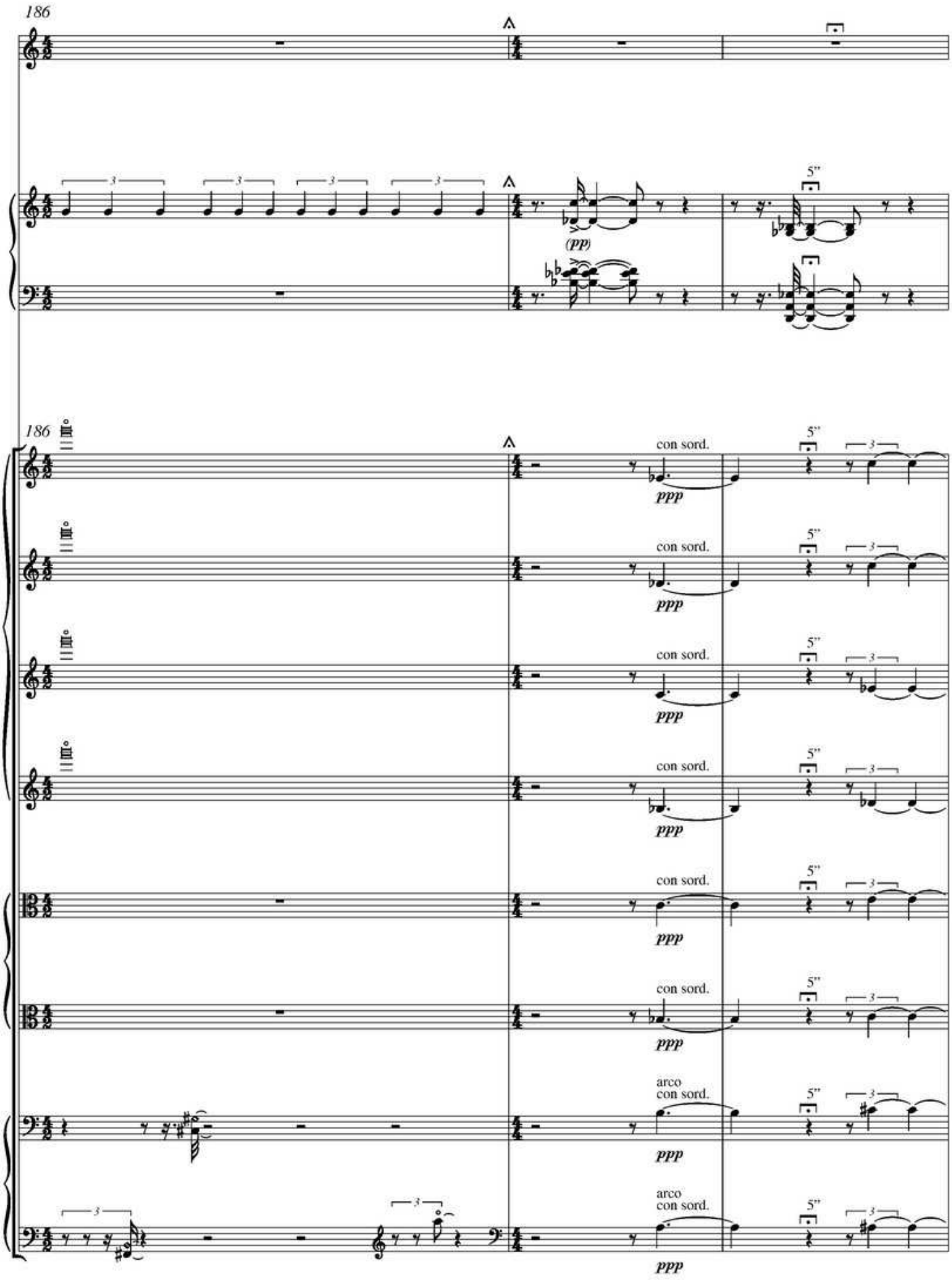
186
(pp)
5"
186
con sord.
ppp
arco
con sord.

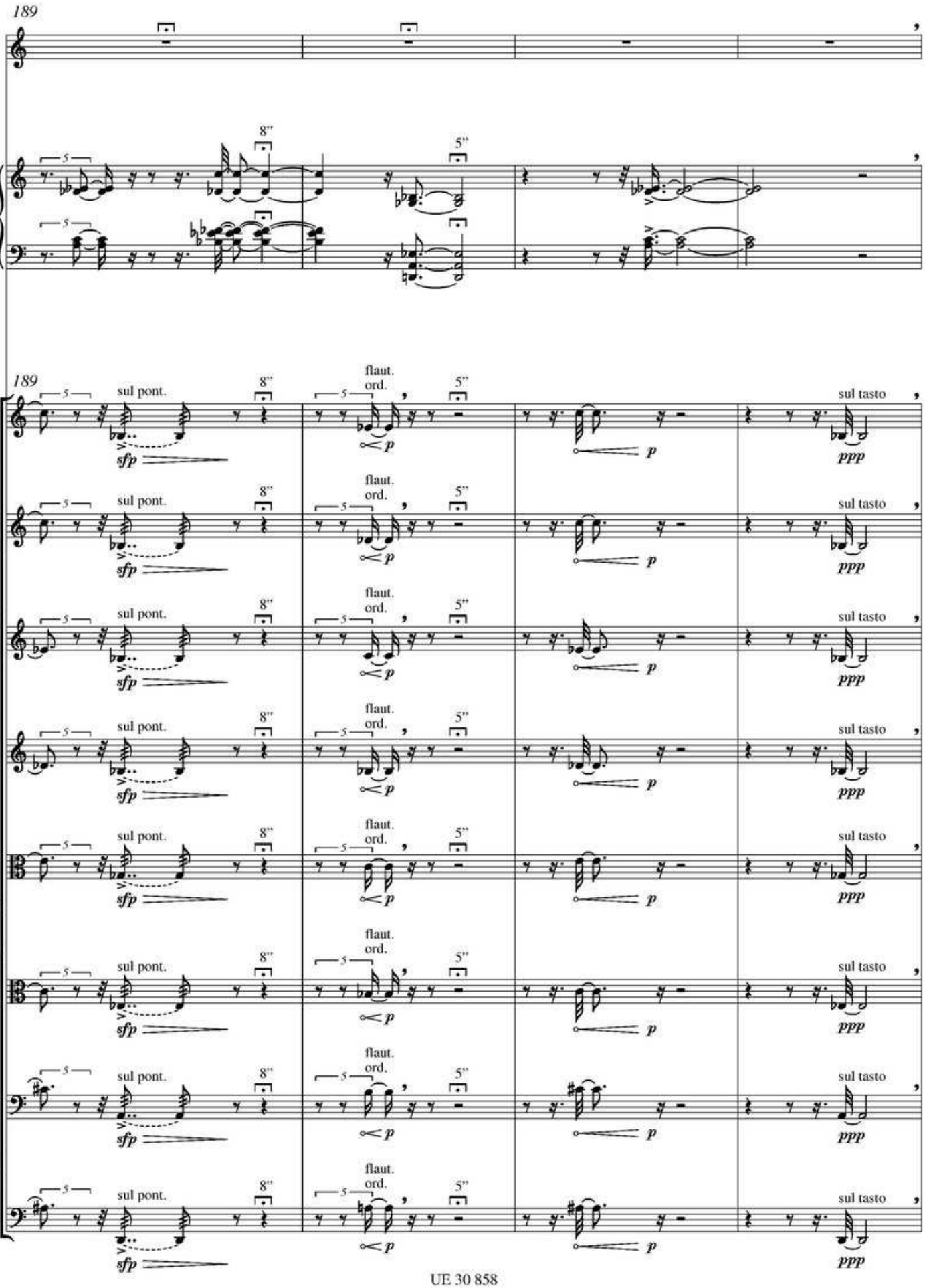
189
189
8"
5"
flaut.
ord.
sul pont.
sul tasto
sfp
p
ppp

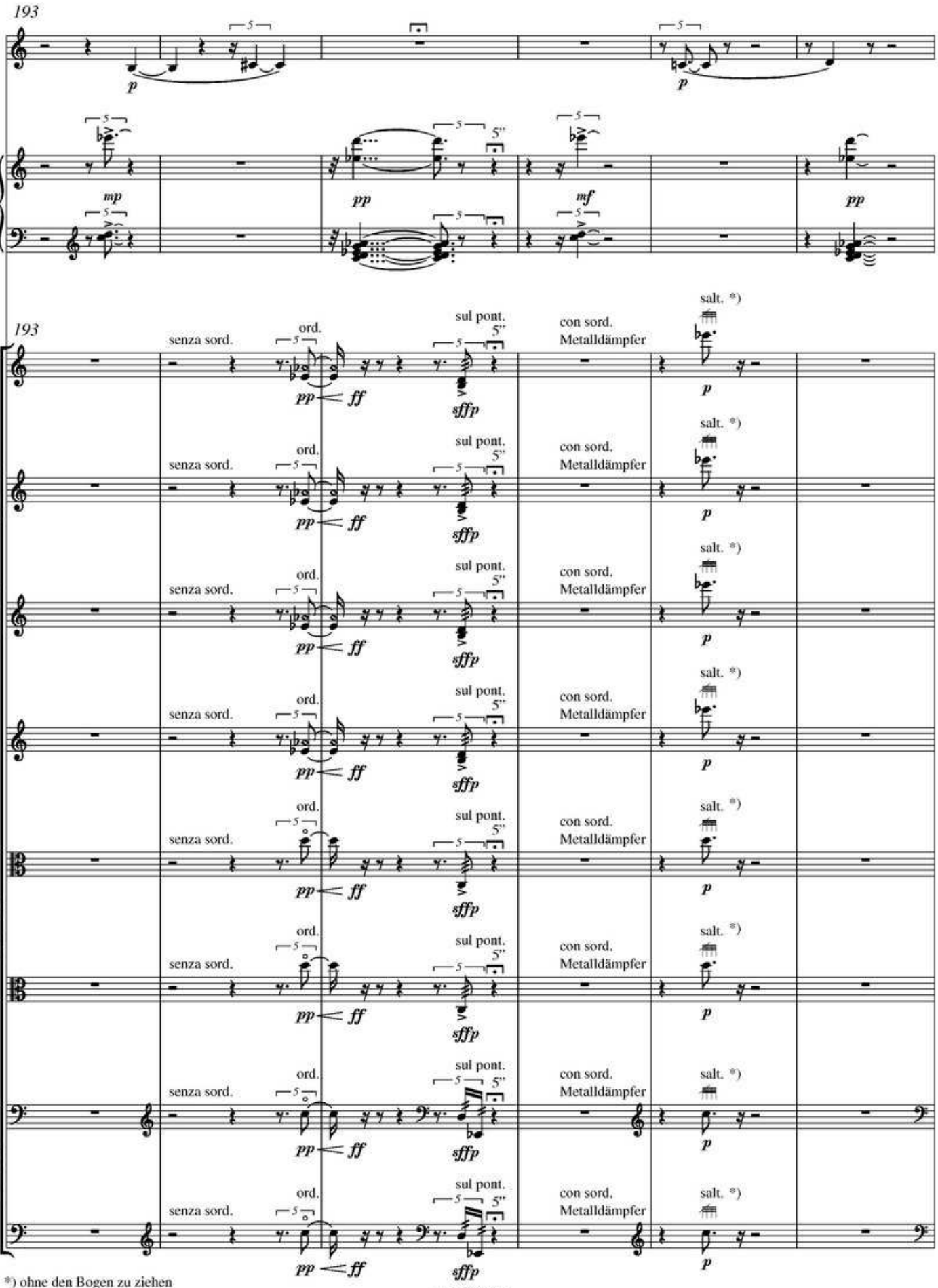

*) ohne den Bogen zu ziehen

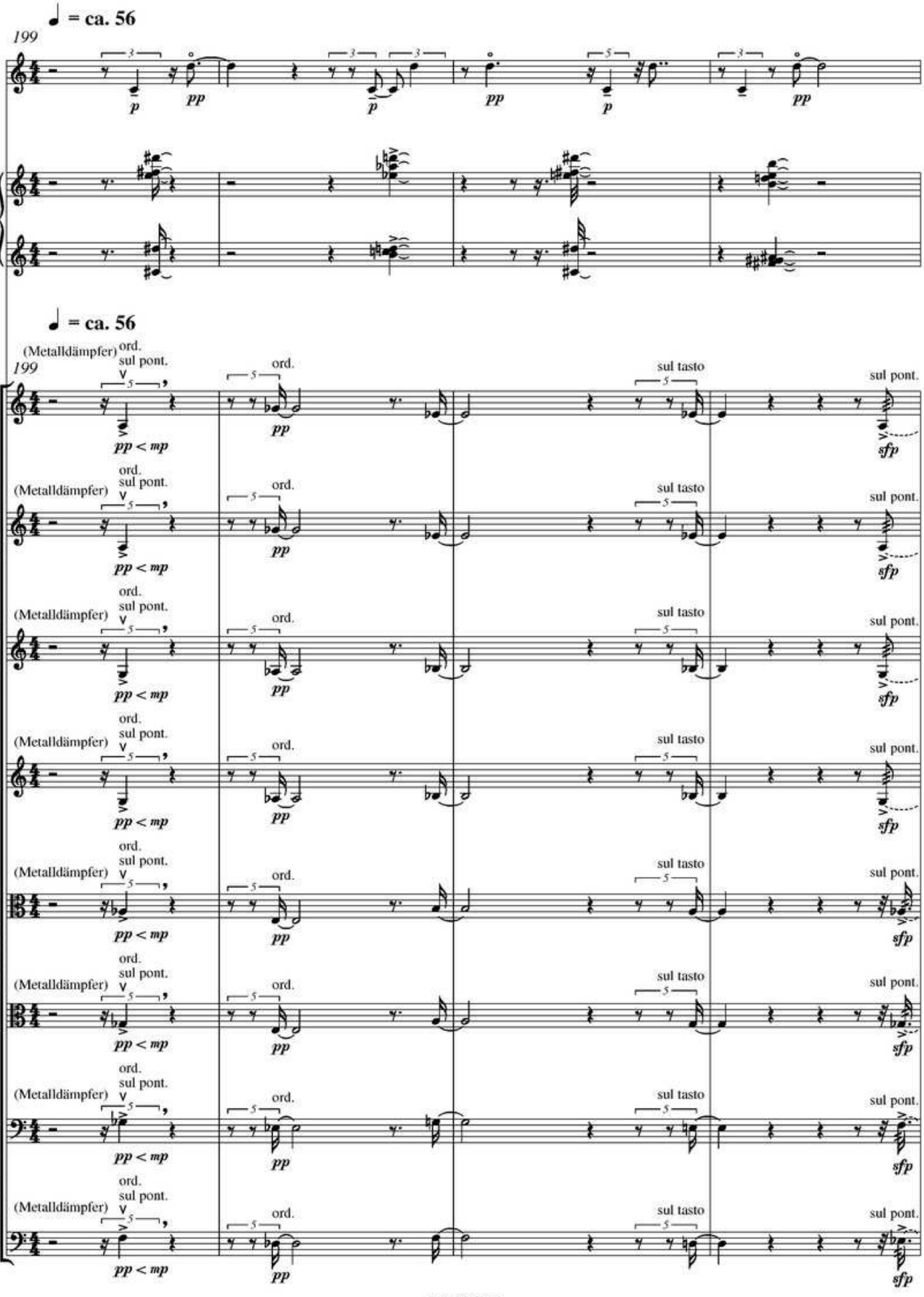
♩ = ca. 56
199
♩ = ca. 56
(Metalldämpfer)
ord.
sul pont.
sul tasto
pp < mp
pp
sfp

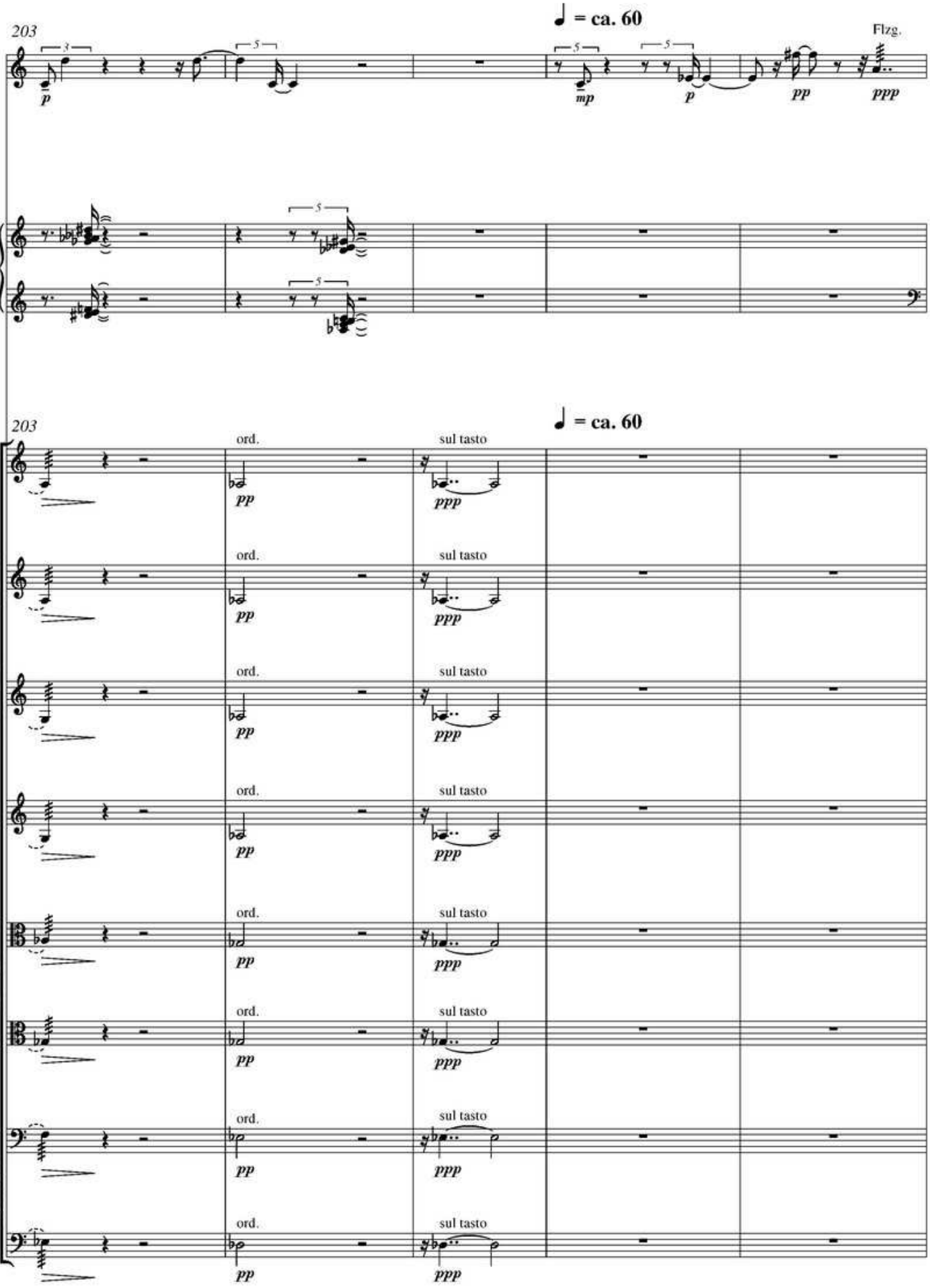
203
♩ = ca. 60
Flzg.
203
♩ = ca. 60
ord.
sul tasto

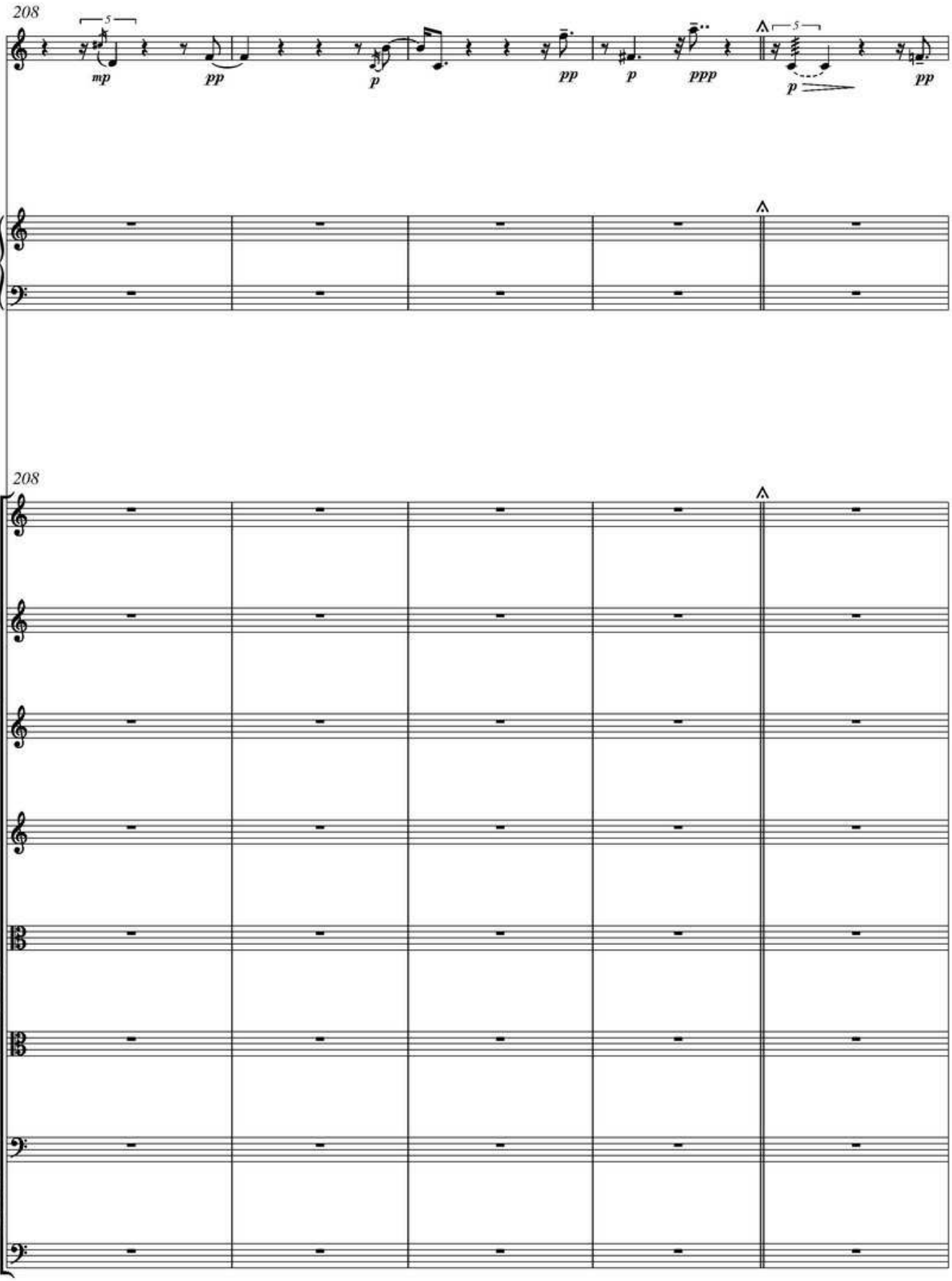
208
5
mp
pp
p
pp
p
ppp
5
p
pp
208

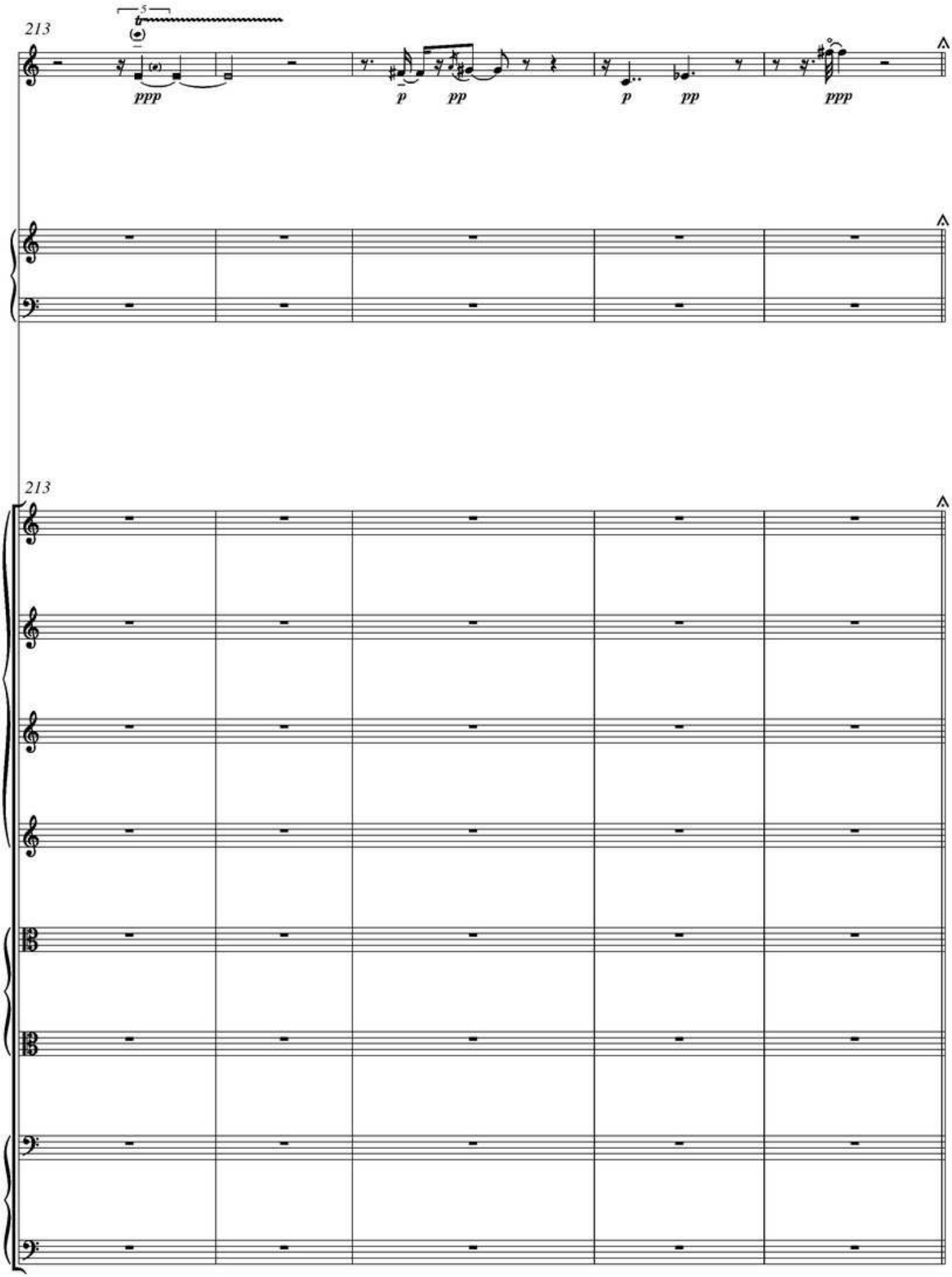
213
5
ppp
p
pp
p
pp
ppp
213

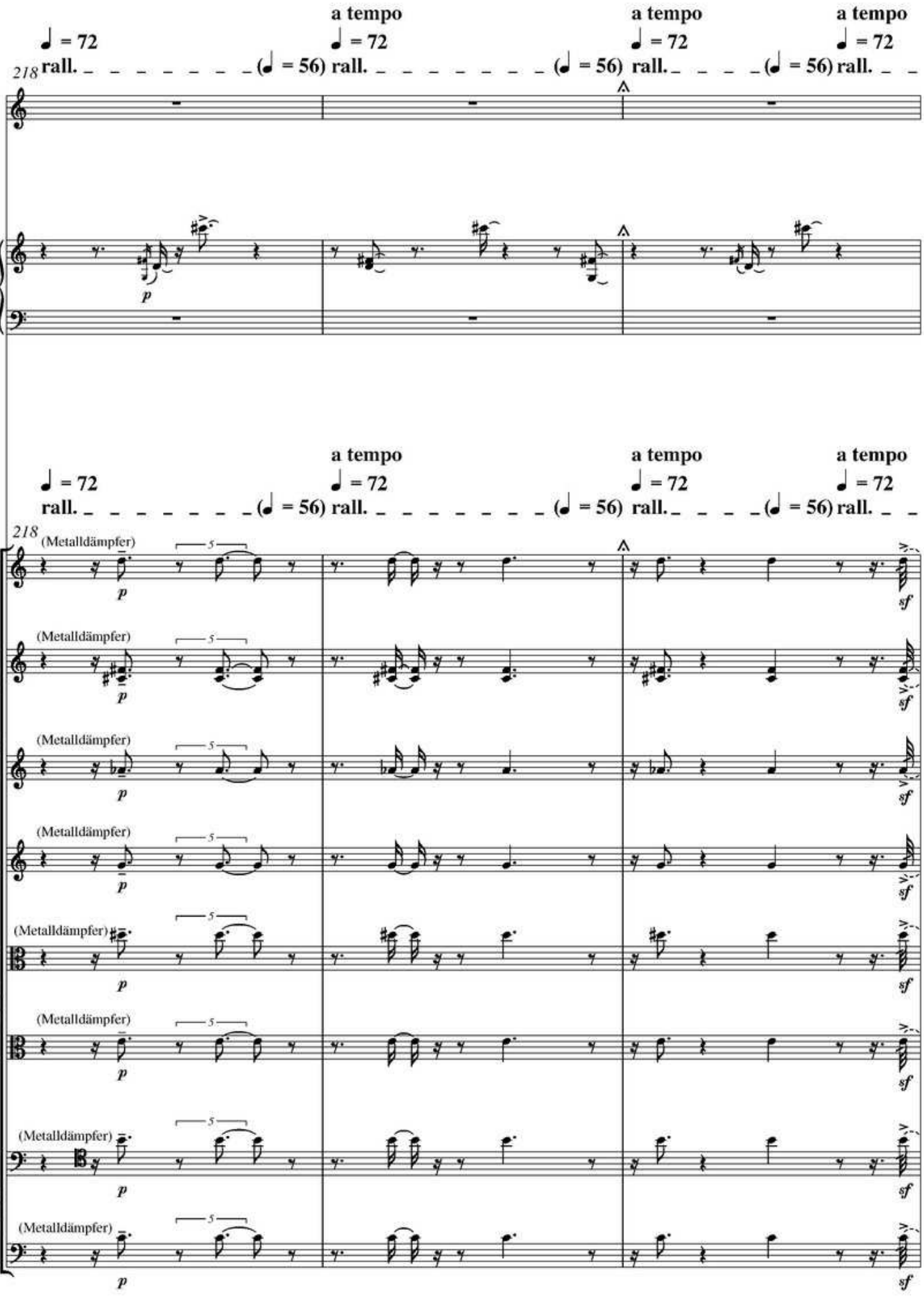
218
♩ = 72
rall.
(♩ = 56)
a tempo
(Metalldämpfer)
p
sf

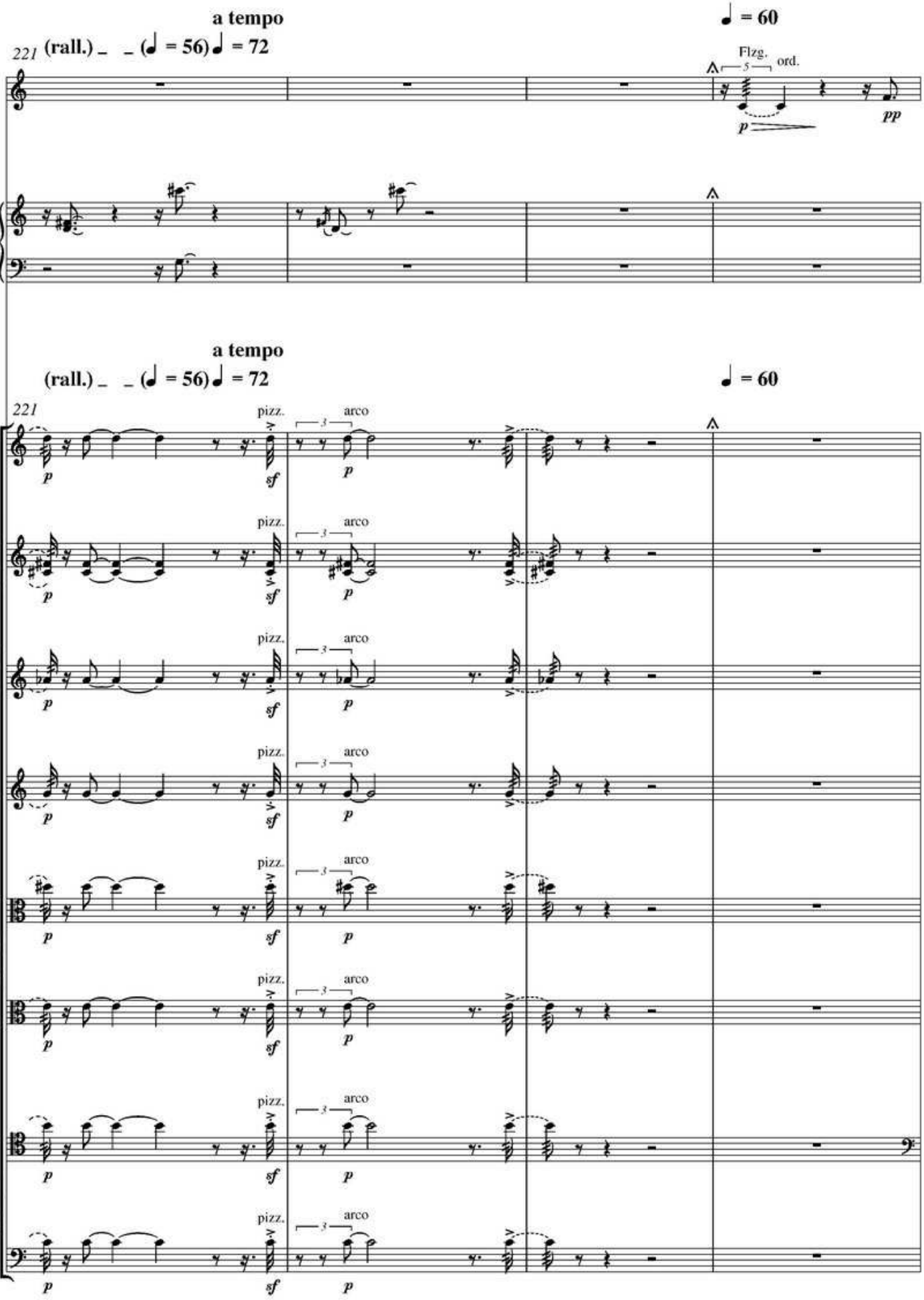
a tempo
221 (rall.) (♩ = 56) ♩ = 72
♩ = 60
Flzg.
5
ord.
p
pp
a tempo
(rall.) (♩ = 56) ♩ = 72
♩ = 60
221
pizz.
arco
3
p
sf

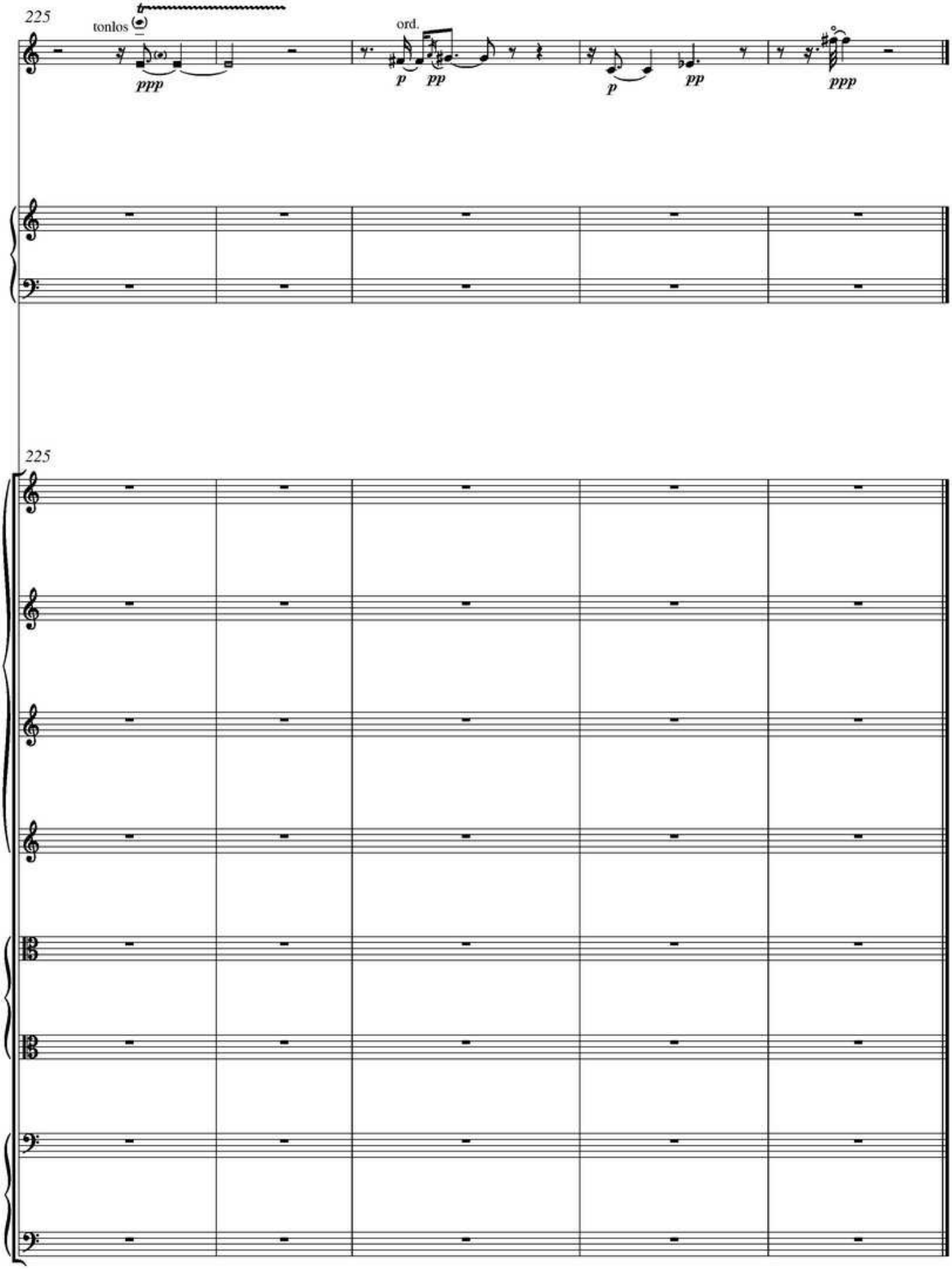
225
tonlos
ord.
ppp
p
pp
p
pp
ppp
225