



PANDA EXPRESS, INC.
1683 Walnut Grove Ave.
Rosemead, California
91770
Telephone: 626.799.9898
Facsimile: 626.372.8288

All ideas, designs, arrangement and plans indicated or represented by this drawing are the property of Panda Express Inc. and were created for use on this specific project. None of these ideas, designs, arrangements or plans may be used by or disclosed to any person, firm, or corporation without the written permission of Panda Express Inc.

REVISIONS:

1	BID SET	2023-05-02

ISSUE DATE:

1	BID SET	2023-05-02

DRAWN BY: CPH

PANDA PROJECT #: S4-24-D22020
ARCH PROJECT #: P7377

www.cphcorp.com

**A Full Service
A & E Firm**

Plans Prepared By
CPH, LLC

500 West Fulton St.
Sanford, FL 32771
Ph: 407.322.6841

Licenses:
Eng. C.O.A. No. 3215
Survey L.B. No. 7143
Arch. Lic. No. AA2600926
Lndscp. Lic. No. LC0000298

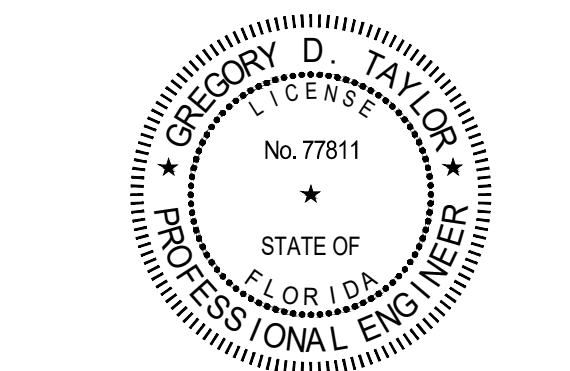

PANDA EXPRESS
PANDA END CAP
3301 W HILLSBORO BLVD
DEERFIELD BEACH, FL 33442

E-401

ELECTRICAL DETAILS, DIAGRAMS

PANDA HOME 2600 R4/DAB

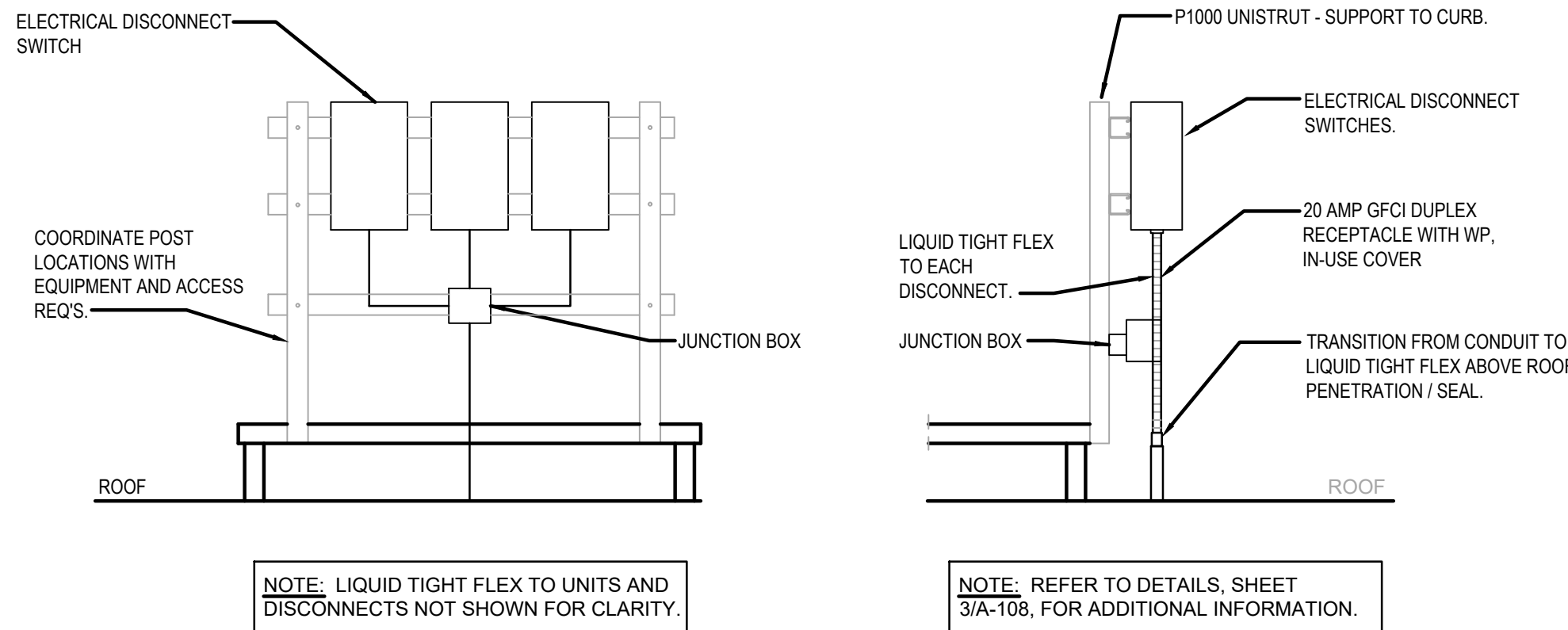

EQUIPMENT DISCONNECT SWITCH SUPPORT 2
NOT TO SCALE E-401

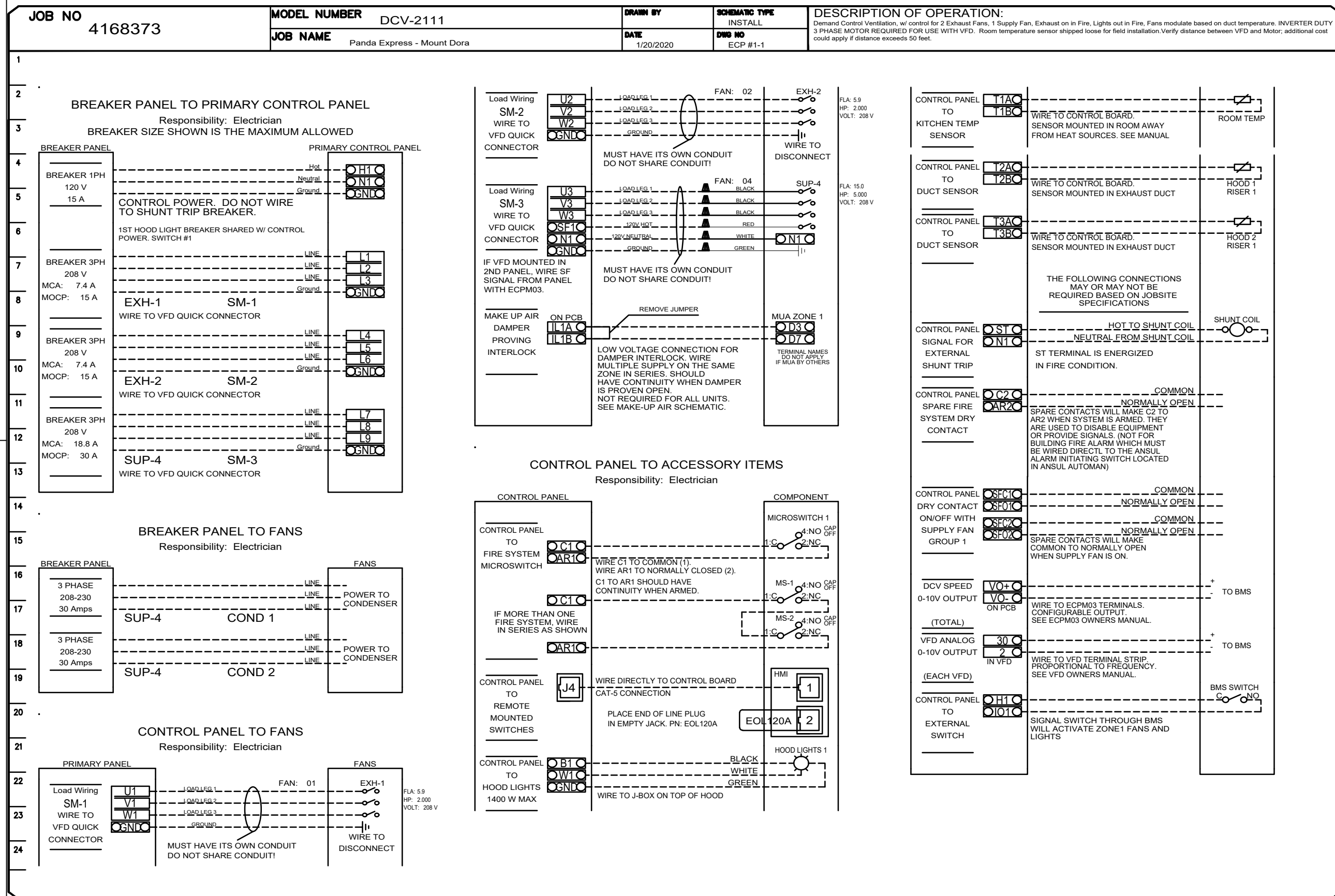

KITCHEN EXHAUST SYSTEM DIAGRAM 3
NOT TO SCALE E-401