

Parcel Map 7202 Map BK 234 PP 28

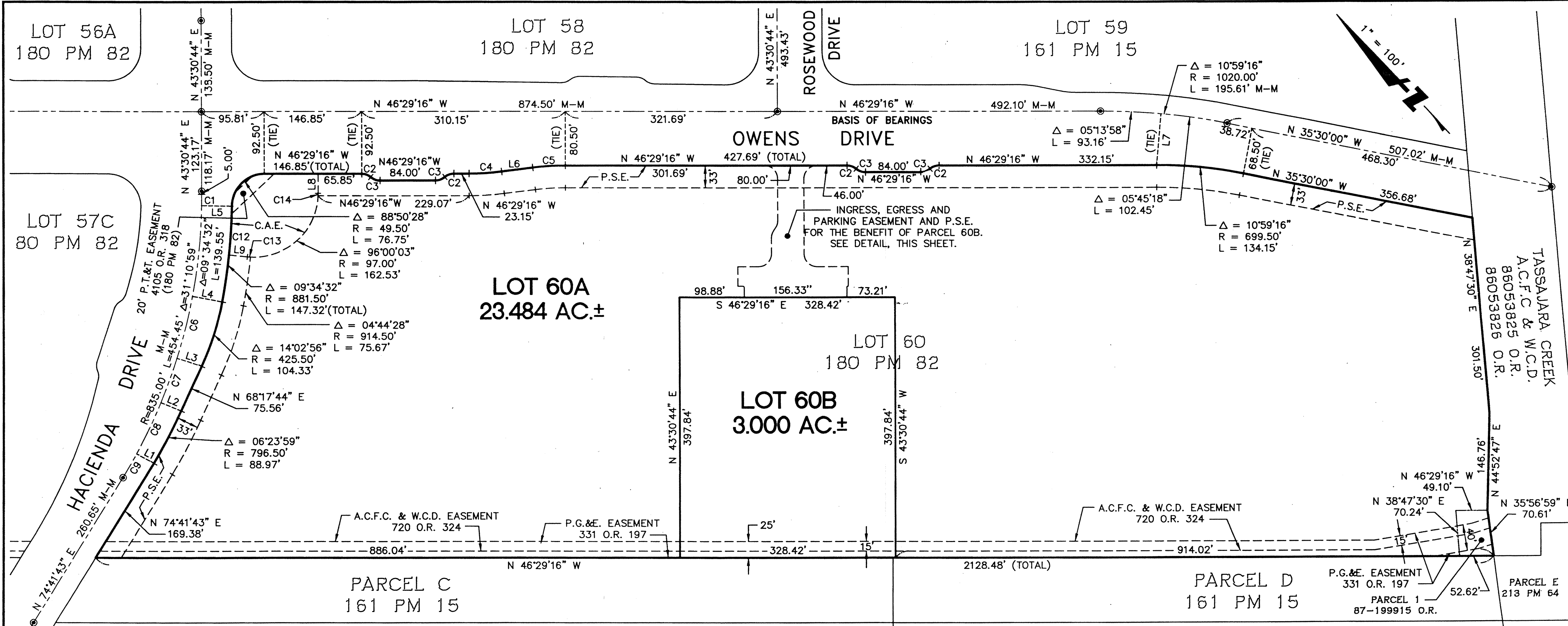

LINE DATA TABLE			
LINE	BEARING	DISTANCE	DESC.
L1	N 18°08'48" W (R)	29.56'	TIE
L2	N 24°01'21" W (R)	33.57'	TIE
L3	N 28°58'23" W (R)	39.89'	TIE
L4	N 35°45'12" W (R)	46.50'	TIE
L5	N 45°19'44" W (R)	46.50'	TIE
L6	N 53°31'38" W	48.09'	
L7	N 48°44'42" E (R)	76.57'	TIE
L8	N 43°30'44" E	29.30'	
L9	N 40°29'13" W (R)	28.15'	

- LEGEND**
- PROPERTY SUBDIVIDED BY THIS MAP
 - - - EASEMENT LINE
 - STANDARD CITY MONUMENT PER AMENDED PARCEL MAP 3863
 - A.C.F.C. & W.C.D. ALAMEDA COUNTY FLOOD CONTROL AND WATER CONSERVATION DISTRICT COMMON AREA EASEMENT
 - C.A.E. OFFICIAL RECORDS
 - O.R. PARCEL MAP
 - PM PACIFIC GAS AND ELECTRIC
 - PG&E PUBLIC SERVICE EASEMENT
 - P.S.E.

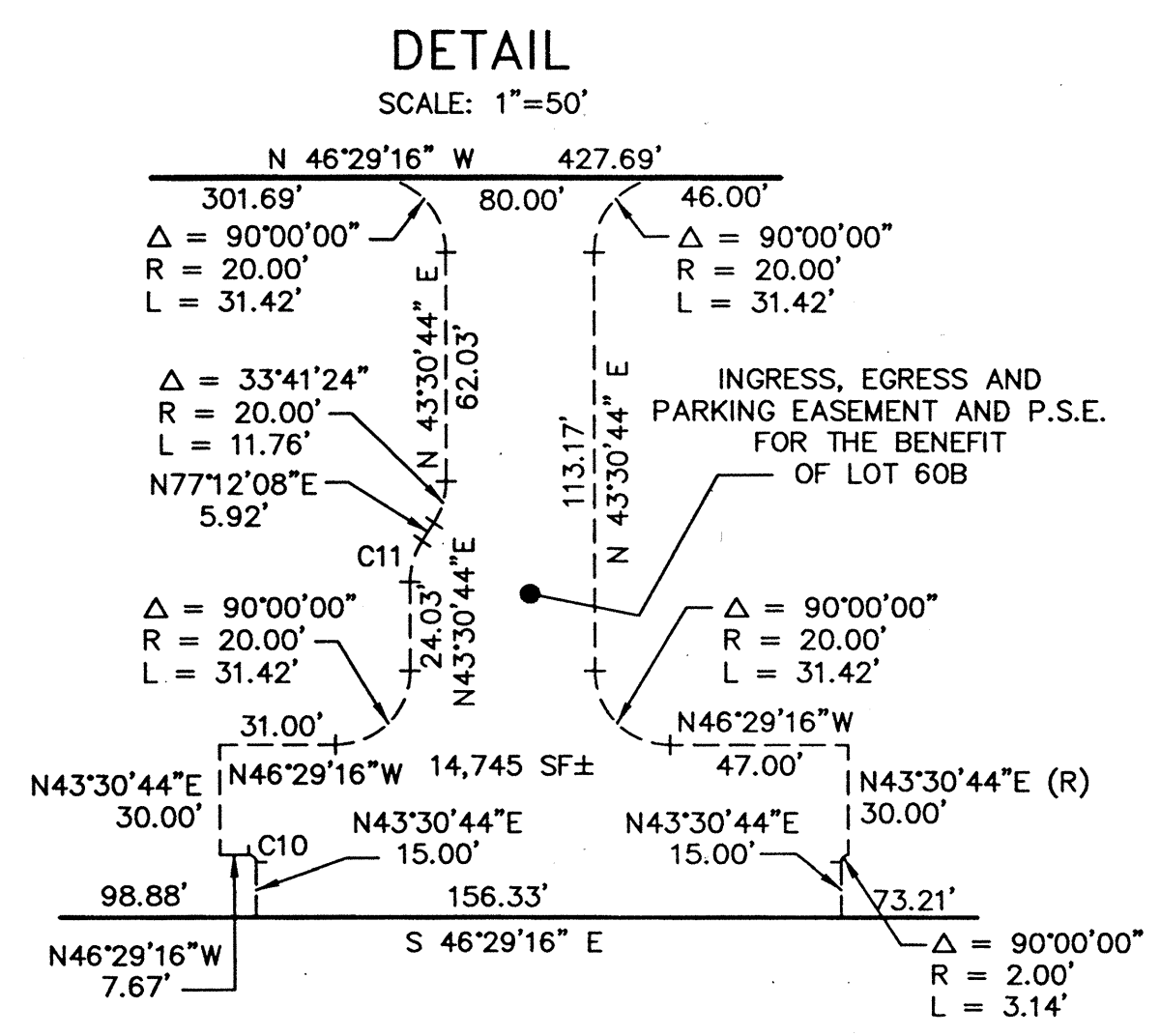

CURVE DATA TABLE			
CURVE	RADIUS	DELTA	LENGTH
C1	835.00'	01°09'32"	16.89'
C2	21.60'	39°18'28"	14.82'
C3	22.60'	39°18'28"	15.50'
C4	405.50'	07°02'22"	49.82'
C5	404.50'	07°02'22"	49.70'
C6	835.00'	06°46'49"	98.81'
C7	835.00'	04°57'02"	72.15'
C8	835.00'	05°52'33"	85.63'
C9	835.00'	02°50'31"	41.42'
C10	2.00'	90°00'00"	3.14'
C11	20.00'	33°41'24"	11.76'
C12	881.50'	04°50'31"	74.49'
C13	97.00'	02°51'50"	4.85'
C14	97.00'	02°11'10"	3.70'

- NOTES:**
- THIS PROPERTY IS SUBJECT TO:
- 1.) THE DEVELOPMENT AGREEMENT RECORDED MAY 1, 1986 AS SERIES NO. 86-103893, ALAMEDA COUNTY RECORDS.
 - 2.) COVENANTS, CONDITIONS AND RESTRICTIONS RECORDED JANUARY 24, 1985 AS SERIES NO. 85-014396, AND MODIFICATIONS THEREOF, ALAMEDA COUNTY RECORDS.

BASIS OF BEARINGS

THE BEARING "NORTH 46°29'16" WEST" OF THE MONUMENTED LINE OF OWENS DRIVE AS SHOWN ON "AMENDED PARCEL MAP 3863", FILED DECEMBER 22, 1988, IN BOOK 180 OF PARCEL MAPS AT PAGE 82 THROUGH 86, INCLUSIVE, ALAMEDA COUNTY RECORDS, WAS USED AS THE BASIS OF BEARINGS FOR THIS SURVEY.

PARCEL MAP 7202
HACIENDA PARK

BEING A MERGER AND RESUBDIVISION OF LOT 60 AS SHOWN ON AMENDED PARCEL MAP 3863 FILED DECEMBER 22, 1988 IN BOOK 180 OF PARCEL MAPS AT PAGE 82, ALAMEDA COUNTY RECORDS AND PARCEL 1 AS SAID PARCEL IS DESCRIBED IN THAT CERTAIN DEED RECORDED JULY 16, 1987 AS SERIES NUMBER 87-199915, ALAMEDA COUNTY RECORDS

CITY OF PLEASANTON ALAMEDA COUNTY CALIFORNIA

SCALE: 1"=100' DATED: NOVEMBER 1997

Brian Kangas Fouk
CONSULTING ENGINEERS
2737 NORTH MAIN STREET, SUITE 200
WALNUT CREEK, CA 94596-2714