

RECORD OF SURVEY - BOUNDARY LINE ADJUSTMENT

FOR JOHN PATRICK ARDMO, DEED REFERENCE 2003-19030
SECTION 3, SECTION 4, SECTION 10, SECTION 15
AND A PORTION OF SECTION 11, T.7N., R.9E., M.1M.

AMADOR COUNTY, CALIFORNIA

DECEMBER 2003

EL DORADO LAND SURVEY CO.

BAGS OF BEARINGS

THE MERIDIAN OF THIS SURVEY
IS GEODETIC NORTH AND IS
BASED ON G.P.S. MEASUREMENTS

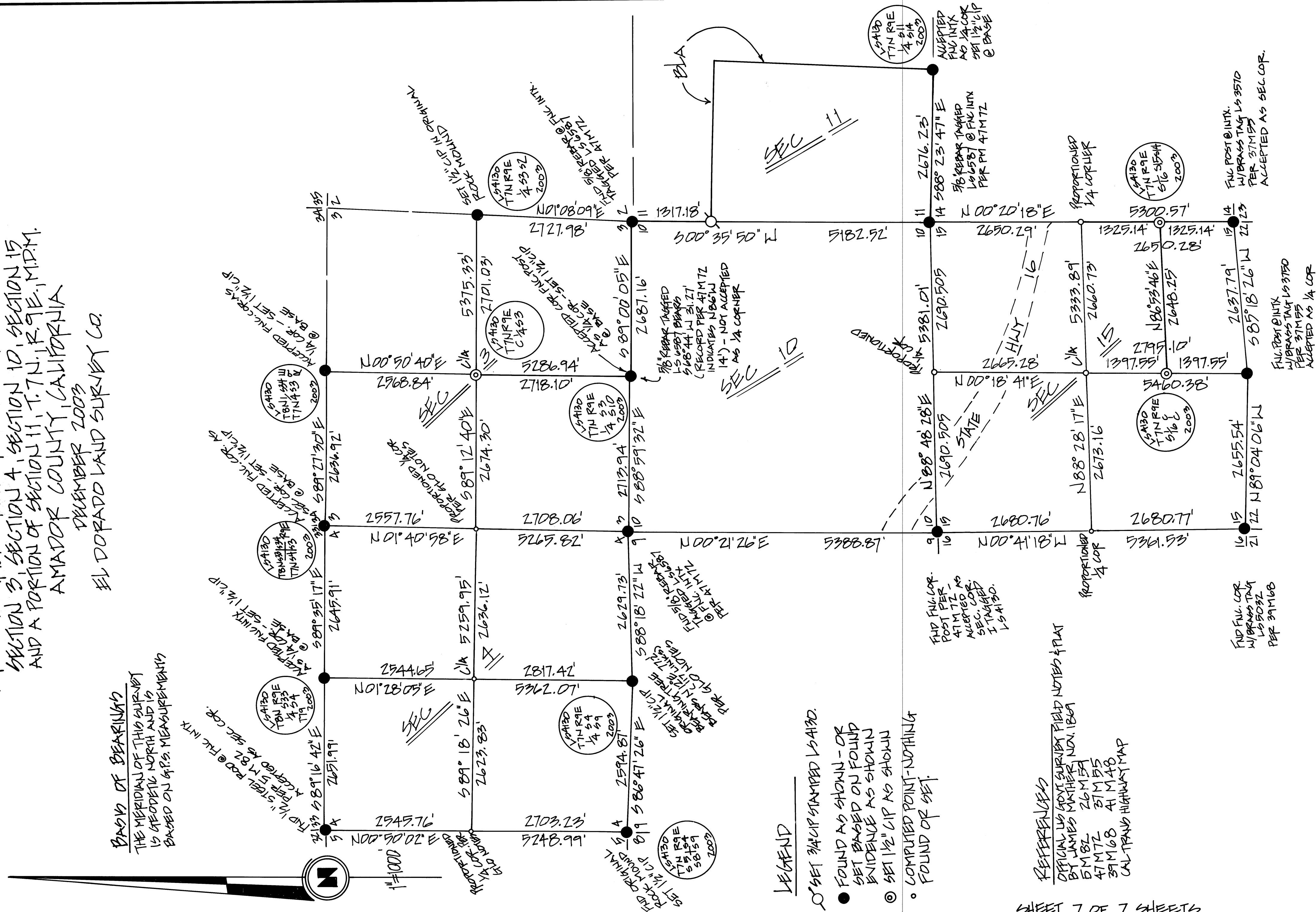

LEND

- SET 3/4 CUP STAMPED 164130.
- FOUND AS SHOWN - OR SET BASED ON FOUND EVIDENCE AS SHOWN
- ◎ SET 1/2" CUP AS SHOWN
- COMPUTED POINT - NOTHING FOUND OR SET.

REFERENCES

OFFICIAL US GOVT SURVEY FIELD NOTES & PLAT
BY JAMES MATHER NOV. 1869
5 M 82 26 M 54
47 M 72 37 M 55
39 M 68 41 M 48
CAL TRANS HIGHWAY MAP