

RECORD OF SURVEY

A PORTION OF THE NORTHEAST 1/4 OF SECTION 33 AND
A PORTION OF THE NORTHWEST 1/4 OF SECTION 34
TOWNSHIP 12 NORTH, RANGE 10 EAST M.D.M.,
COUNTY OF EL DORADO, STATE OF CALIFORNIA
DATE: MAY, 2003
SCALE 1" = 50'

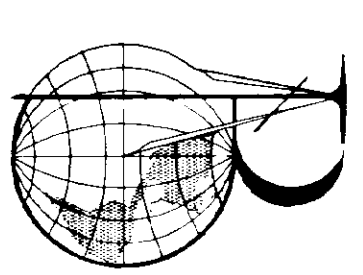

BREWSTER & ASSOCIATES
LAND SURVEYING

SURVEYOR'S STATEMENT:

THIS MAP CORRECTLY REPRESENTS A SURVEY MADE
BY ME OR UNDER MY DIRECTION IN CONFORMANCE
WITH THE REQUIREMENTS OF THE PROFESSIONAL LAND
SURVEYORS' ACT AT THE REQUEST OF THOMAS A. SMITH
IN AUGUST, 2000.



PETER S. BREWSTER, P.L.S. 6490
LICENSE EXPIRATION DATE 6-30-07

COUNTY SURVEYOR'S STATEMENT:

THIS MAP HAS BEEN EXAMINED IN ACCORDANCE WITH
SECTION 8766 OF THE PROFESSIONAL LAND SURVEYORS'
ACT THIS 12TH DAY OF AUGUST, 2003.

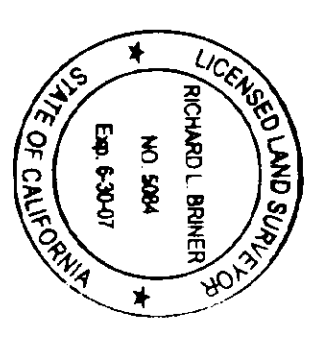

RICHARD L. BRINER, P.L.S. 5084
DEPUTY SURVEYOR
LICENSE EXPIRATION DATE 6-30-07

RECORDER'S STATEMENT:

FILED THIS 12th DAY OF August, 2003 AT 11:56:15
IN BOOK 26 OF RECORD OF SURVEYS AT PAGE 85,
AT THE REQUEST OF THOMAS A. SMITH.

DOCUMENT NUMBER 03-82584

William E. Schultz
COUNTY RECORDER, CLERK
COUNTY OF EL DORADO

BY: Jeanne French
DEPUTY

26-85

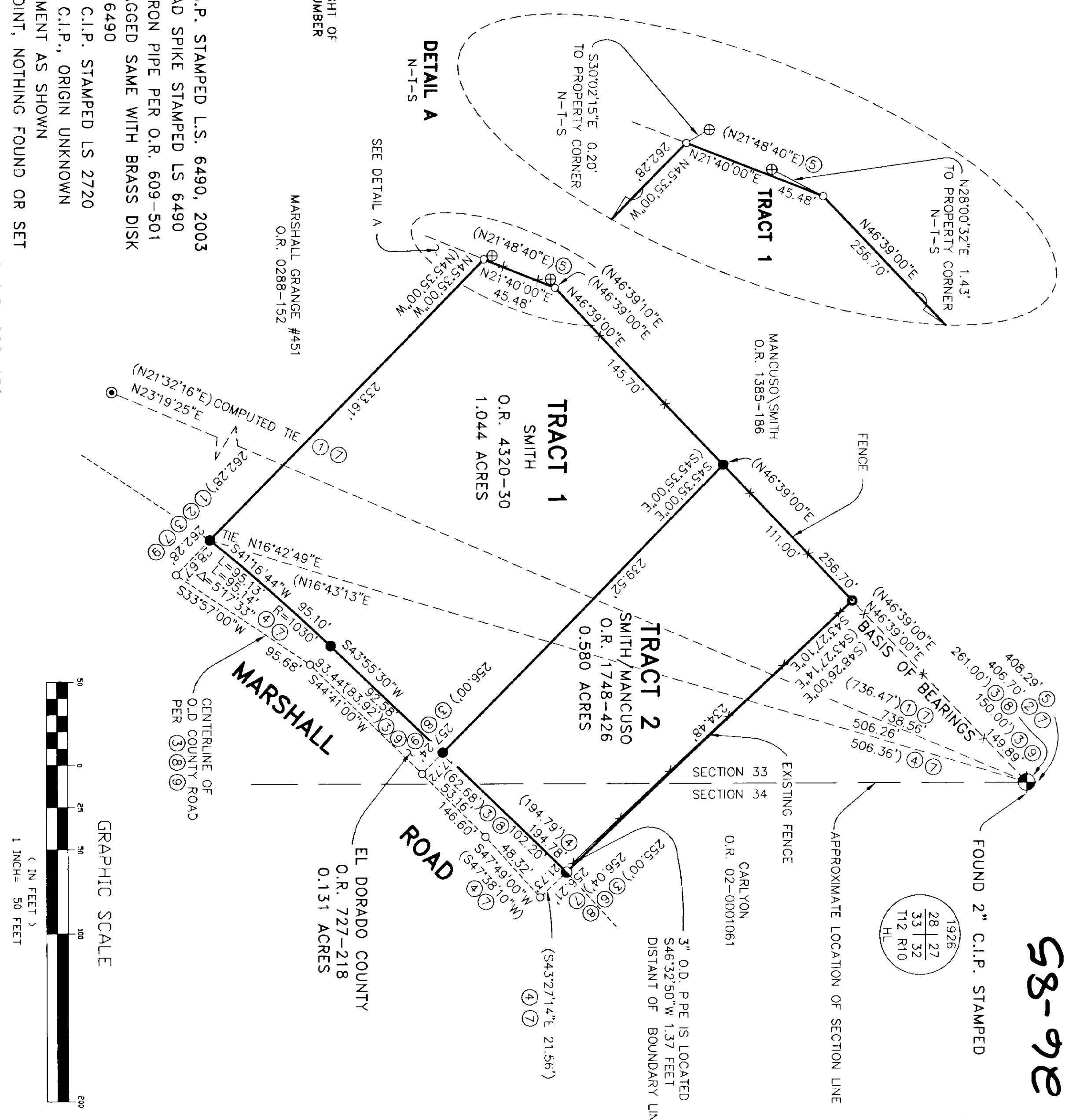
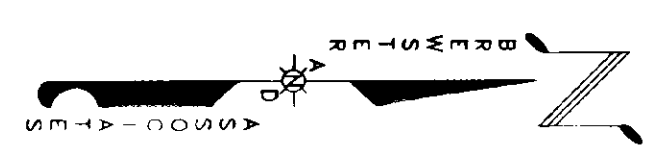

REFERENCES:

- P.M. 3-140
- P.M. 16-36
- R.S. 6-125
- O.R. 288-152
- O.R. 609-496
- O.R. 609-501
- O.R. 614-664
- O.R. 727-218
- O.R. 734-107
- O.R. 812-458
- O.R. 1385-186
- O.R. 1748-426
- O.R. 4320-030
- EL DORADO COUNTY RIGHT OF
WAY MAP FOR ROAD NUMBER
P-76 (SS-2)

LEGEND:

- SET 3/4" C.I.P. STAMPED L.S. 6490, 2003
- SET RAIL ROAD SPIKE STAMPED LS 6490
- FOUND 1" IRON PIPE PER O.R. 609-501
SURVEYOR TAGGED SAME WITH BRASS DISK
STAMPED LS 6490
- FOUND 3/4" C.I.P. STAMPED LS 2720
- FOUND 3/4" C.I.P., ORIGIN UNKNOWN
- FOUND MONUMENT AS SHOWN
- COMPUTED POINT, NOTHING FOUND OR SET
- (1) INDICATES RECORD BEARING & DISTANCE PER O.R. 288-152
- (2) INDICATES RECORD BEARING & DISTANCE PER O.R. 609-496
- (3) INDICATES RECORD BEARING & DISTANCE PER O.R. 609-501
- (4) INDICATES RECORD BEARING & DISTANCE PER O.R. 727-218
- (5) INDICATES RECORD BEARING & DISTANCE PER O.R. 1385-186
- (6) INDICATES RECORD BEARING & DISTANCE PER O.R. 02-0001061
- (7) INDICATES RECORD BEARING & DISTANCE PER EL DORADO
COUNTY RIGHT OF WAY MAP FOR ROAD NUMBER P-76 (SS-2)
- (8) INDICATES RECORD BEARING & DISTANCE PER O.R. 1748-426
- (9) INDICATES RECORD BEARING & DISTANCE PER O.R. 4320-30

BASIS OF BEARINGS:

THE MERIDIAN OF THIS SURVEY IS BASED ON RECORD DATA AND FOUND
MONUMENTS PER OFFICIAL RECORD 609-501 AND IS TRUE NORTH. ALL
DISTANCES SHOWN ARE HORIZONTAL GROUND DISTANCES.

NOTES:

1.- THE PURPOSE OF THIS SURVEY IS TO SET MONUMENTS TO DELINEATE THE LANDS
AS CALLED FOR IN OFFICIAL RECORDS 1748-426, 4320-30, AND 727-218.

26-85

58-92

26-85