

SURVEYOR'S CERTIFICATE

THIS MAP WAS PREPARED BY ME OR UNDER MY DIRECTION AND IS BASED UPON RECORD DATA IN CONFORMANCE WITH THE REQUIREMENTS OF THE SUBDIVISION MAP ACT AT THE REQUEST OF ROBERT EDWARDS IN NOVEMBER, 1971, I HEREBY CERTIFY THAT ALL PROVISIONS OF APPLICABLE STATE LAW AND LOCAL ORDINANCES HAVE BEEN COMPLIED WITH.

CIRO L. TOMA
CIRO L. TOMA L.S. 3570

COUNTY SURVEYOR'S CERTIFICATE

THIS MAP HAS BEEN EXAMINED THIS 13th DAY OF Jan, 1972
FOR CONFORMANCE WITH THE REQUIREMENTS OF SECTION
11575 OF THE SUBDIVISION MAP ACT.

Keith Ross L.S. 2774
AMADOR COUNTY SURVEYOR

RECORDER'S CERTIFICATE

FILED THIS 13th DAY OF JAN, 1972, AT 9:56 A. M., IN
BOOK 20 OF MAPS AND PLATS AT PAGE 14 AT THE
REQUEST OF THE AMADOR COUNTY SURVEYOR.

per \$5.00 Bl.

Anthony Sutton
Jaanna F. Swingle
AMADOR COUNTY RECORDER

NOTES & LEGEND

THE MERIDIAN OF THIS SURVEY IS REFERRED TO THE EAST LINE OF THAT PARCEL OF LAND NORTH OF JACKSON VALLEY-COMANCHE COUNTY ROAD N° 90 AS SHOWN ON THAT CERTAIN OFFICIAL MAP RECORDED IN THE OFFICE OF THE RECORDER OF AMADOR COUNTY IN BOOK 17 OF MAPS AND PLATS AT PAGE 44, BEARING S. 01° 58' 00" W.

- 3/4" x 30" STEEL PINS TAGGED R.C.E. 16631 (See R/S 17-M-44)

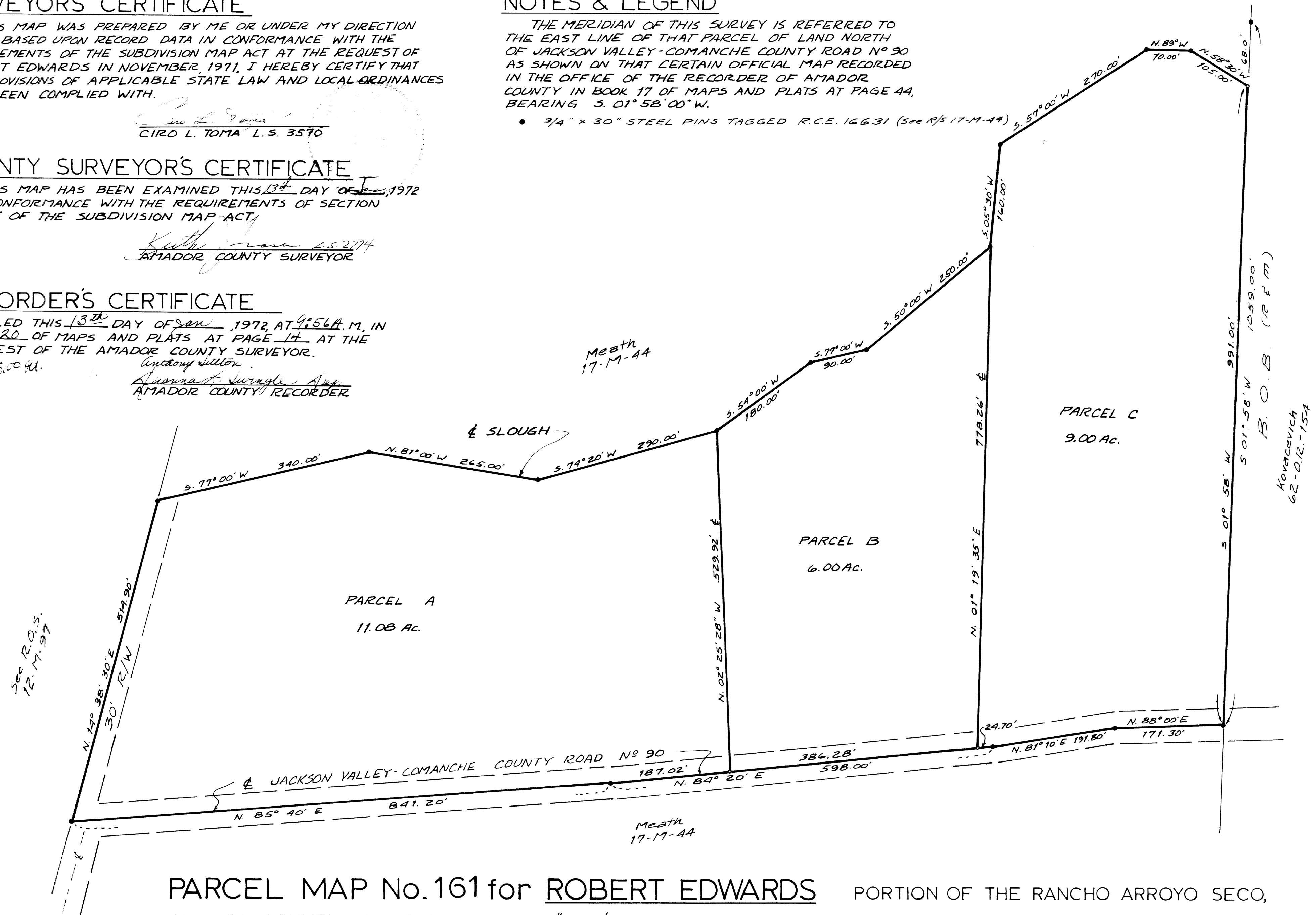

PARCEL MAP No.161 for ROBERT EDWARDS

PORTION OF THE RANCHO ARROYO SECO,

AMADOR COUNTY, CALIFORNIA Scale 1"=100' November, 1971

TOMA & ANDERSON LICENSED LAND SURVEYORS, 41 SUMMIT ST., JACKSON, CALIF.