

5-83

5-83

**PARCEL MAP of**  
**A portion of the northeast 1/4 of**  
**Section 4, T.3N.R.6E., M.D.B.&M.,**  
**San Joaquin County, Calif.**

September 1977      Scale: 1" = 60'

**Baumbach & Piazza**  
**Civil Engineers**  
**Lodi, Calif.**

**BASIS OF BEARING:**

The centerline of Turner Road bears N 89°22'40"W as shown on Record of Survey, Vol 12, Page 113, San Joaquin County Records.

**MONUMENTS SET:**

3/4" x 30" Iron Rods with brass tags attached, stamped R.C.E. 1963B and shown thus  unless otherwise noted.

**SURVEYOR'S CERTIFICATE:**

This map was prepared by me or under my direction and is based upon a field survey in conformance with the requirements of the Subdivision Map Act at the request of Harold L. Merrill in September 1977. I hereby certify that it conforms to the approved Tentative Map and the conditions of approval thereof.

  
Terry Piazza      R.C.E. 1963B

**COUNTY SURVEYOR'S CERTIFICATE:**

This map conforms with the requirements of the Subdivision Map Act and local ordinance.

Dated: 11/22/77  
William J. Ward  
William J. Ward, County Surveyor  
By Robert G. Schramek, Chief Deputy

**COUNTY RECORDER'S CERTIFICATE:**

FILED this 2nd day of December 1977, at 4:15 P.M. in Book 5 of Parcel Maps at Page 13, San Joaquin County Records at the request of Terry Piazza.

No. 78882  
Fee \$ 5.00  
James M. Johnston  
County Recorder  
J. Vonne Udall  
Deputy Assistant Recorder

**OWNER'S CERTIFICATE:**

We, the undersigned, owner(s) of the land shown on this Parcel Map do hereby consent to the preparation and recording of the same.

Dated: 10-3-77  
Harold L. Merrill  
Isabella F. Merrill

**STATE OF CALIFORNIA**  
**COUNTY OF SAN JOAQUIN**

On this 3rd day of October 1977, before me, Jacqueline O. Chappuis a Notary Public in and for said State and County, residing therein, duly commissioned and qualified, personally appeared Harold L. Merrill and Isabella F. Merrill as property owners known to me to be the persons described in and who subscribed to the within instrument and acknowledged to me that he/she/they executed the same.

IN WITNESS WHEREOF I have hereunto set my hand and affixed my official seal at my office in said above mentioned State and County, the day and year in this certificate first above written.

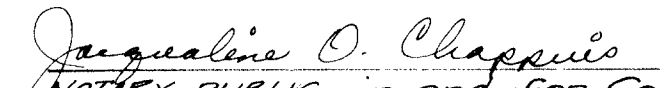
  
JACQUELINE O. CHAPPUIS  
NOTARY PUBLIC, in and for County of San Joaquin, State of California.

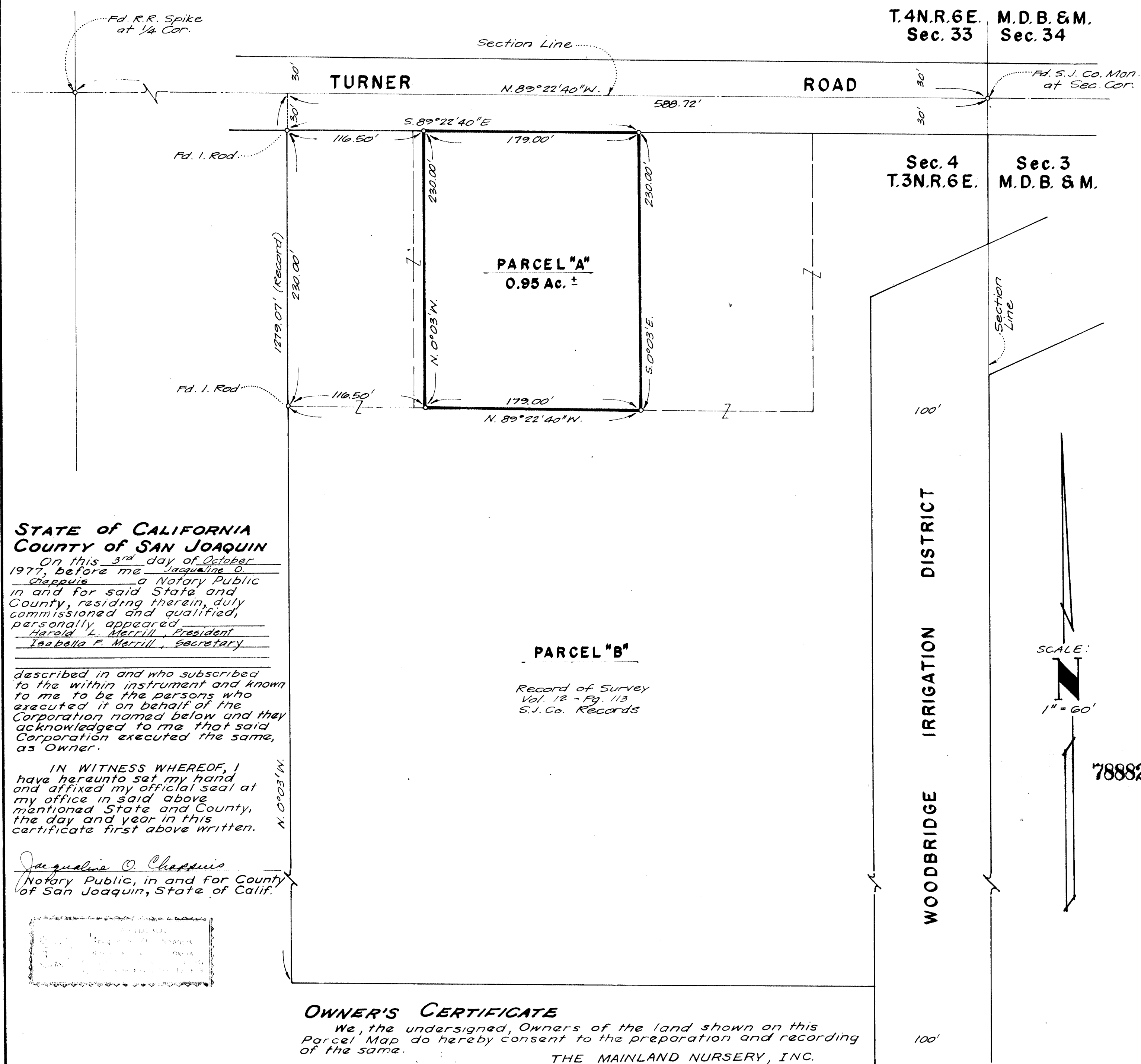

**STATE OF CALIFORNIA**  
**COUNTY OF SAN JOAQUIN**  
On this 3rd day of October 1977, before me, Jacqueline O. Chappuis a Notary Public in and for said State and County, residing therein, duly commissioned and qualified, personally appeared Harold L. Merrill, President and Isabella F. Merrill, Secretary

described in and who subscribed to the within instrument and known to me to be the persons who executed it on behalf of the Corporation named below and they acknowledged to me that said Corporation executed the same, as Owner.

IN WITNESS WHEREOF, I have hereunto set my hand and affixed my official seal at my office in said above mentioned State and County, the day and year in this certificate first above written.

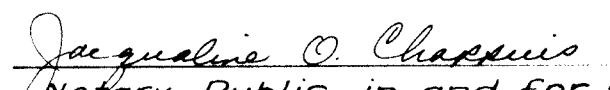
  
JACQUELINE O. CHAPPUIS  
Notary Public, in and for County of San Joaquin, State of Calif.

**PARCEL "B"**

Record of Survey  
Vol. 12 - Pg. 113  
S.J. Co. Records

**OWNER'S CERTIFICATE**

We, the undersigned, Owners of the land shown on this Parcel Map do hereby consent to the preparation and recording of the same.

THE MAINLAND NURSERY, INC.  
a California Corporation  
Harold L. Merrill President  
Isabella F. Merrill Secretary