

PARCEL MAP
IN THE COUNTY OF MONO
STATE OF CALIFORNIA

BEING A DIVISION OF LOT 67 OF SIERRA VALLEY SITES, TRACT NO. 1
RECORDED IN BOOK 1, PAGES 26 TO 26E OF OFFICIAL RE-
CORDS OF SAID COUNTY.

ENGINEER'S CERTIFICATE:

THIS MAP WAS PREPARED UNDER MY DIRECTION AND WAS
COMPILED FROM RECORD DATA IN CONFORMANCE WITH THE
REQUIREMENTS OF THE SUBDIVISION MAP ACT AT THE
REQUEST OF MR. FRANK AXFORD IN APRIL, 1971; I
HEREBY CERTIFY ALL PROVISIONS OF APPLICABLE STATE
LAW AND LOCAL ORDINANCES HAVE BEEN COMPLIED WITH.

Donald Miller
DONALD MILLER
R.C.E. 15360

BASIS OF BEARINGS:

THE BEARING OF N. 00°31'26" W. OF THE SOUTH 60' OF
THE EAST LINE OF LOT 67, AS SHOWN ON THE MAP OF
SIERRA VALLEY SITES, TRACT NO. 1, RECORDED IN BOOK
1, PAGES 26 TO 26E OF OFFICIAL RECORDS OF MONO
COUNTY WAS TAKEN AS THE BASIS OF BEARINGS SHOWN ON
THIS MAP.

DIRECTOR OF PLANNING CERTIFICATE:

THE PLANNING COMMISSION OF THE COUNTY OF MONO,
STATE OF CALIFORNIA, DID ON THIS 27th DAY OF
June, 1971, ACKNOWLEDGE THAT THIS
MAP IS IN ACCORD WITH THE FILED AND APPROVED TENTATIVE
PARCEL MAP.

Robert W. Hardy
DIRECTOR OF PLANNING

COUNTY SURVEYOR'S CERTIFICATE:

THIS MAP HAS BEEN EXAMINED THIS 10th DAY OF
June, 1971, FOR CONFORMANCE WITH THE
REQUIREMENTS OF SECTION 11575 OF THE SUBDIVISION MAP
ACT.

Richard L. Gohl, P.E.
COUNTY SURVEYOR

No. 4018

COUNTY RECORDER'S CERTIFICATE:

FILED FOR RECORD THIS 10th DAY OF June,
1971, AT 2:30 PM. IN BOOK 7 PAGE 31,
AT THE REQUEST OF Frank Axford

Ann M. Shick
COUNTY RECORDER

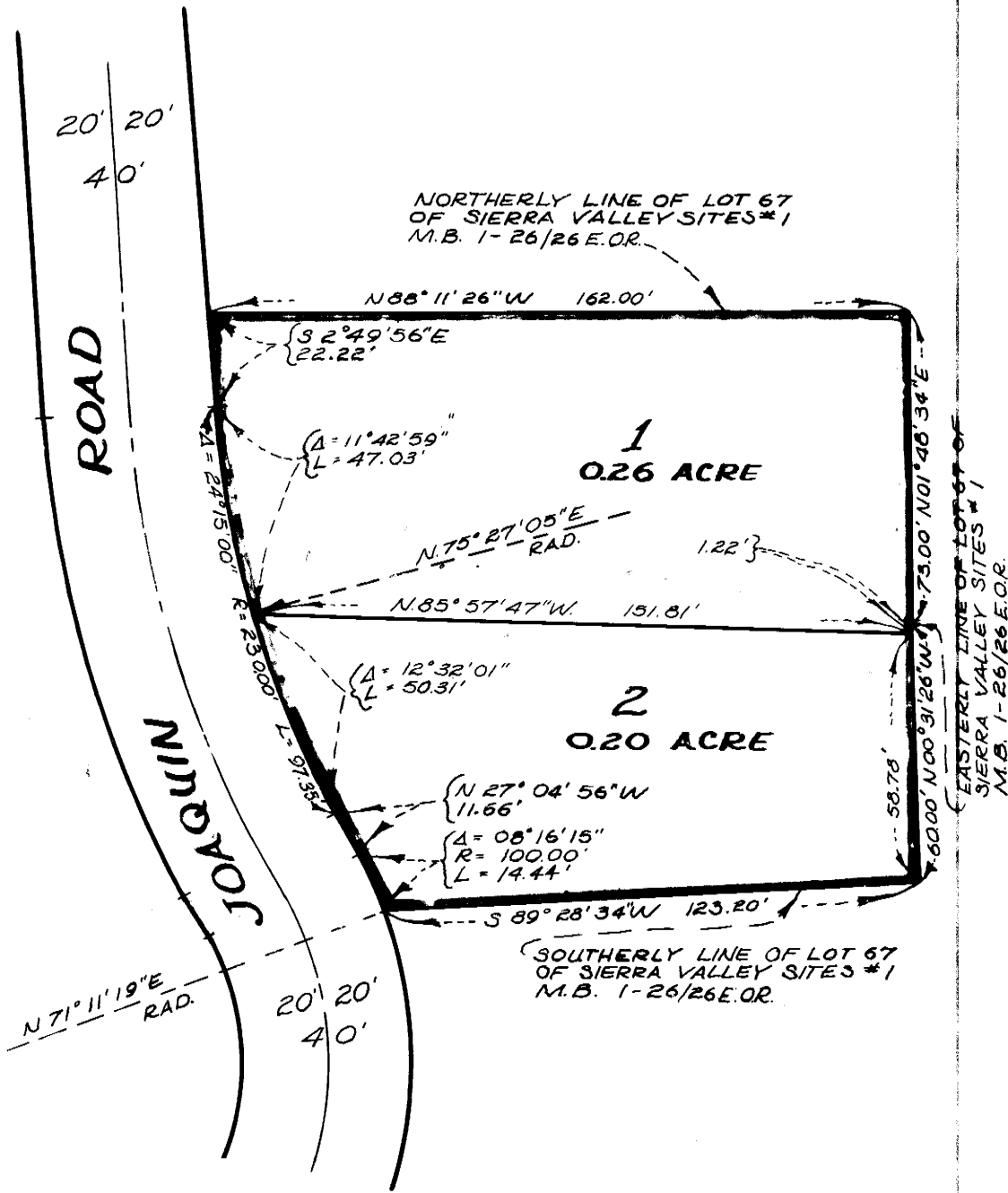

Vol. 7 PAGE 31