

TRACT NO. 3676

STRATTON TERRACE

UNIT NO. 1

CONSISTING OF TWO SHEETS

BEING A PORTION OF LOT 1 OF THE "D. TANNER TRACT"
LYING WITHIN THE CITY OF SAN JOSE

SANTA CLARA COUNTY, CALIFORNIA

SCALE 1"=100'

DECEMBER, 1963

Arcad Engineers, Inc.
CONSULTING CIVIL ENGINEERS
CAMPBELL-REDWOOD CITY, CALIFORNIA

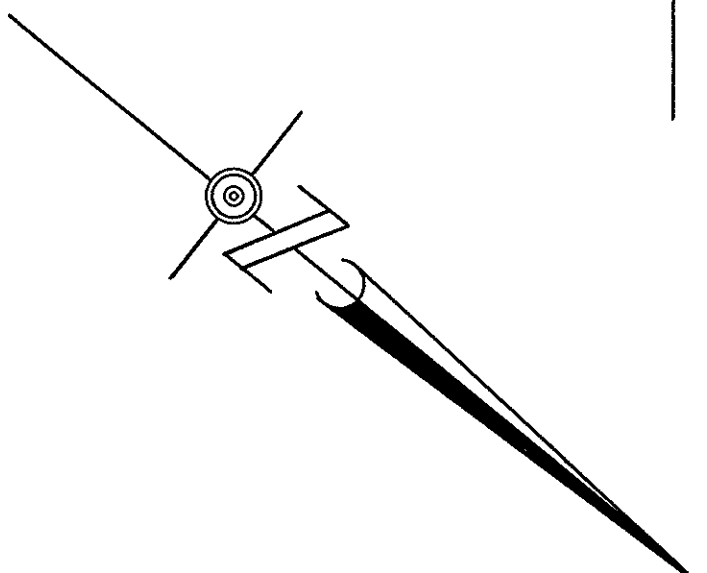
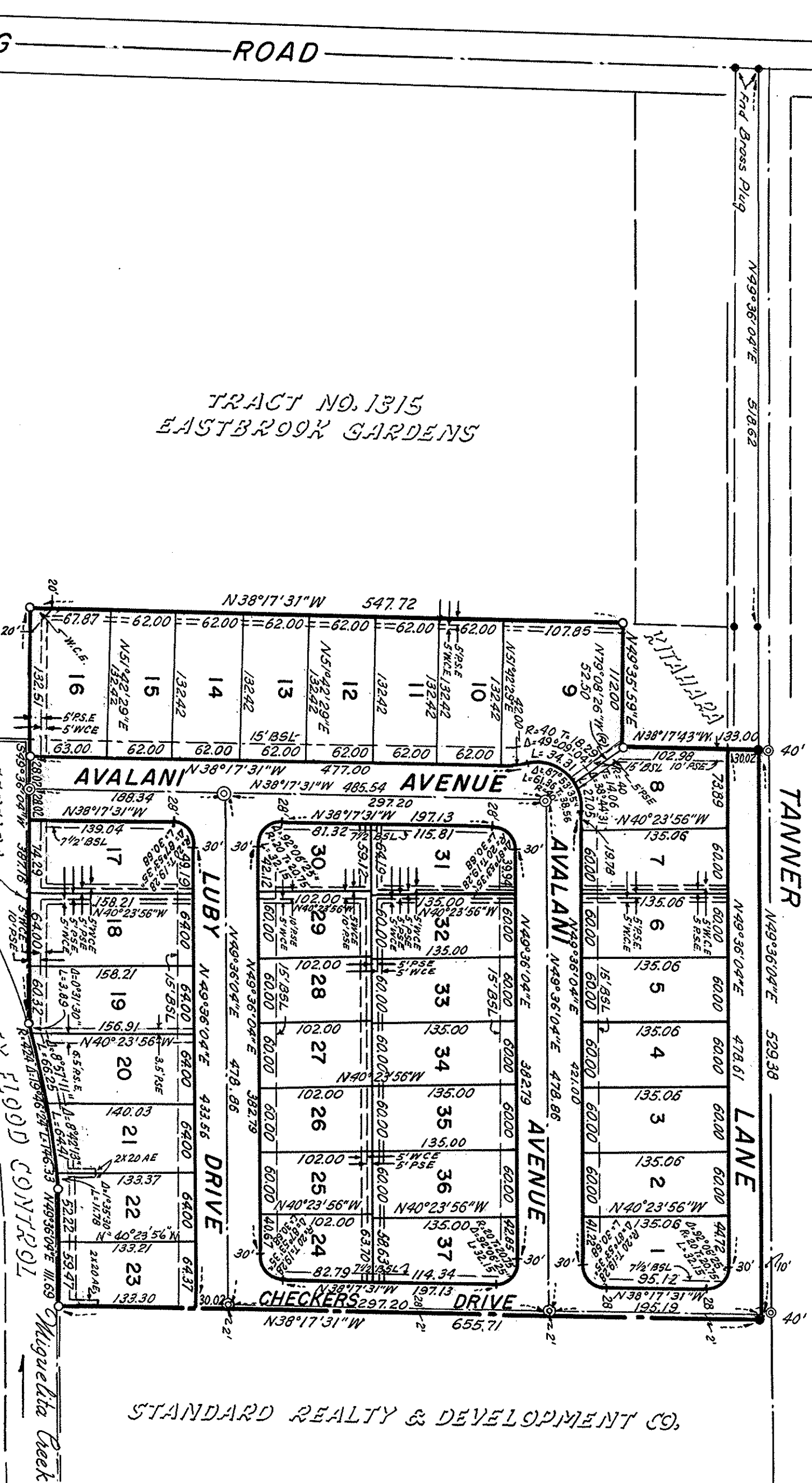

NOTES & LEGEND

All distances and dimensions are shown in feet and decimals thereof.

The blue border indicates the boundaries of land subdivided by this map.

—○— Indicates City Standard Monument Set

—○— Indicates 3/4" iron pipe found or otherwise noted

PSE = Public Service Easement

WCE = Wire Clearance Easement

AE = Anchor Easement

BASIS OF BEARINGS

The bearing (N49°36'04"E) of Tanner Lane, as shown on the record of survey of the Partition of the original D. Tanner Tract, recorded in Book H of Maps, at Page 89 Santa Clara County Records, was used as basis of bearings shown on this map.

Rec. No. 2597318 in Book 175 at Page 444-445 of Map Sheet TWO OF TWO SHEETS

45

45