

CONSISTING OF 4 SHEETS

NTA TERESA
SAN JOSE

OF SAN JOSE

BAY AREA
2056 EL C

2056 EL C

LEGEND

- o Indicates 3/4" iron pipe aet.
- Indicates 3/4" iron pipe found unless noted otherwise.
- ⊙ Indicates standard city monument set.
- ⊙ Indicates standard city monument found.
- B.S.L. Indicates Building Setback Line.
- P.S.E. Indicates Public Service Easement.
- T.E. Indicates Tree Easement

N 89° 52' 32" E
CURIE DR.
BASIS OF BEARINGS

97.86°
197.14°
28.15°
68.4°

28.15'
68.4'

SCALE: 1" = 40'

BASIS OF BEARINGS

The bearing N83° 52' 32" E along the centerline of Curie Drive as shown upon the map of Tract No. 4557 filed for record in Book 257 of Maps at pages 41 and 42, Santa Clara County Records, was taken as the basis of bearings shown hereon.

NOTES

The blue border line indicates the boundary of land subdivided by this map. All distance and dimensions are given in feet and decimals thereof. A soil report on this property was prepared by Jo Crosby and Associates dated December, 1972.

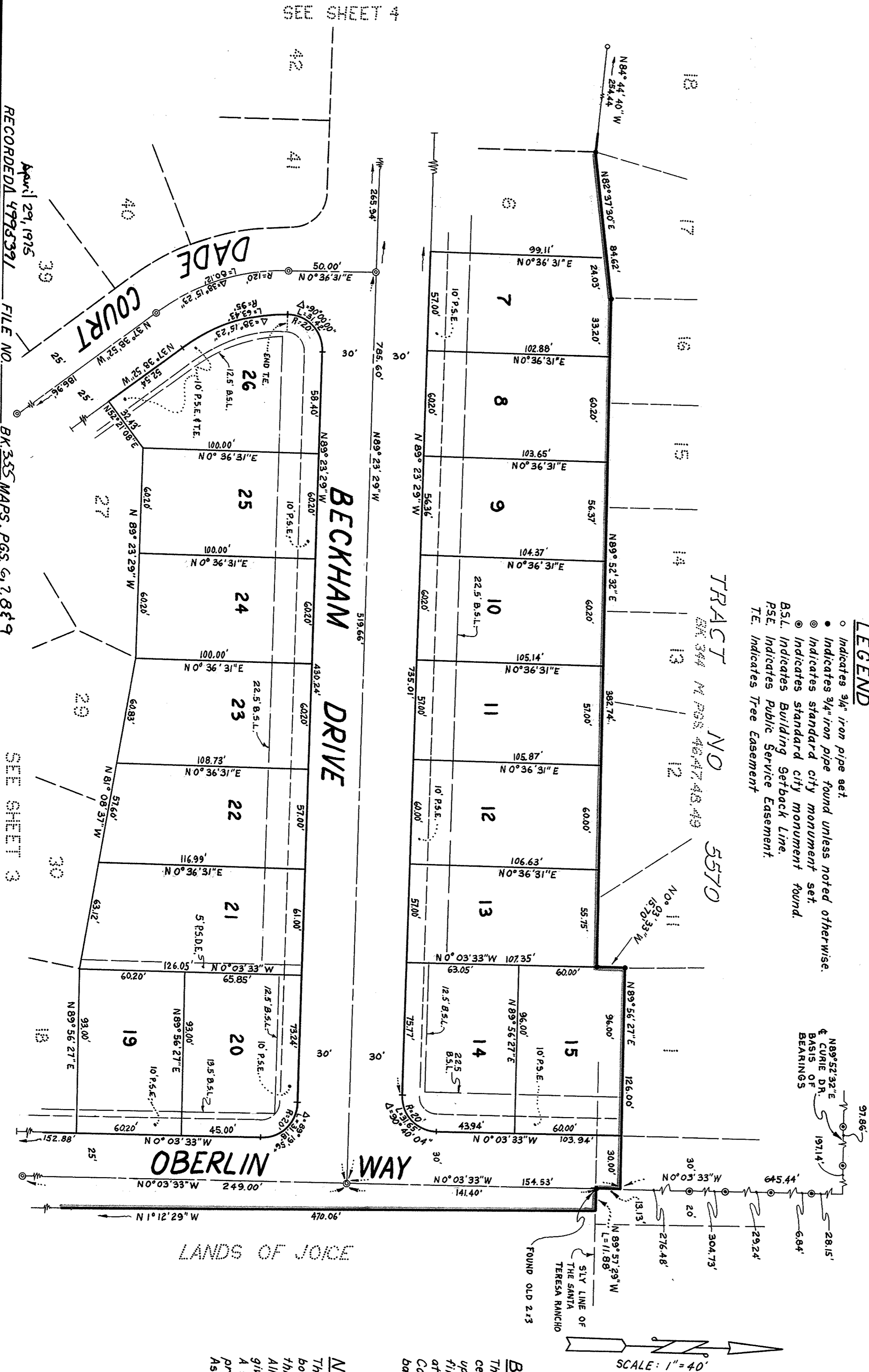

April 29, 1975
RECORDED 4995391 FILE NO. 7

FILE NO.

BK. 355 MAPS. PGS. 617. 849

0
1
1
0
1
1
1
1
0