

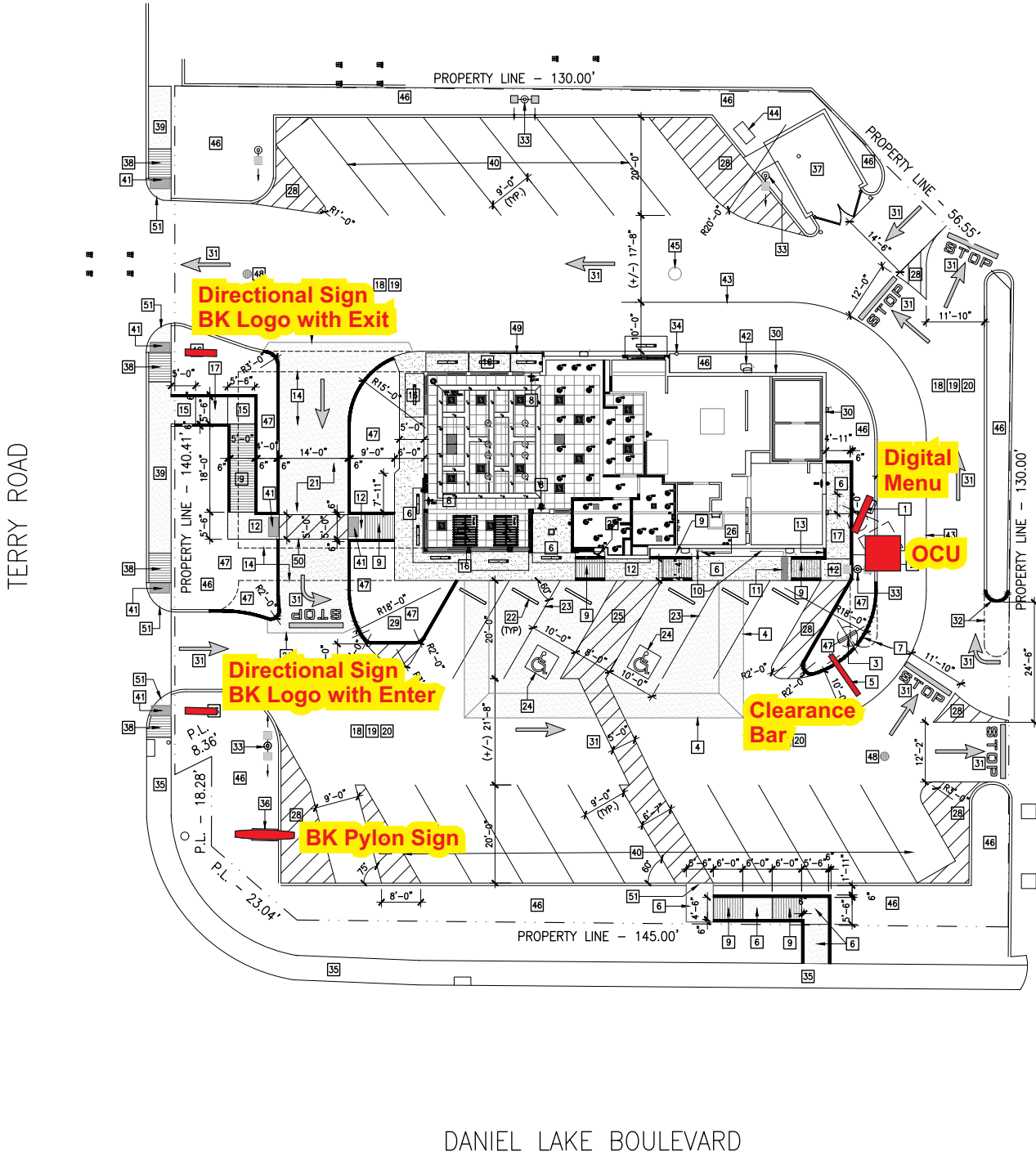

Burger King BK-F.2477
OP018774
Jackson, MS
02/11/20

Burger King
3390 Terry Road
Jackson, MS



Client Review Status

Allen Industries, Inc. requires that an "Approved" drawing be obtained from the client prior to any production release or production release revision.
☐ Approved ☐ Approved as Noted ☐ Revise & Resubmit
Name _____
Title _____ Date _____

Declaration

Copyright © 2018 Allen Industries, Inc.
This is an original, unpublished drawing, created by Allen Industries, Inc. This drawing is submitted to you in confidence for your use solely in connection with the project being planned for you by Allen Industries, Inc. and is not to be shown to anyone outside your organization, nor used, reproduced, copied or exhibited in any fashion whatsoever. The designs shown on the drawing (except for any registered trademarks that may belong to a client of Allen Industries, Inc.) remain the property of Allen Industries, Inc.

Date / Description

02/11/20	Issue Date
02/11/20	R1

Project Information

Client	Burger King BK-F.2477 - OP018774
	3390 Terry Road, Jackson, MS 39212
File	BK-F.2477 Op018774 Jackson MS 301
Sales	House Design SPN PM Karen Burns

Allen Industries
YOUR BRAND AT ITS BEST™
1-800-967-2553
www.allenindustries.com

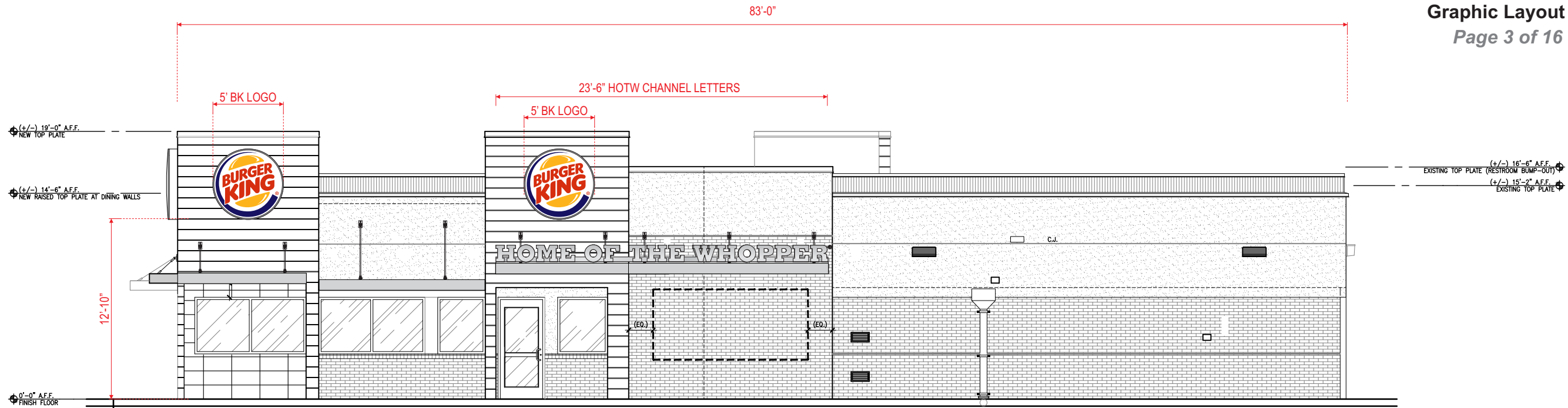

MAIN ENTRANCE ELEVATION
SCALE 1/8" = 1'-0"

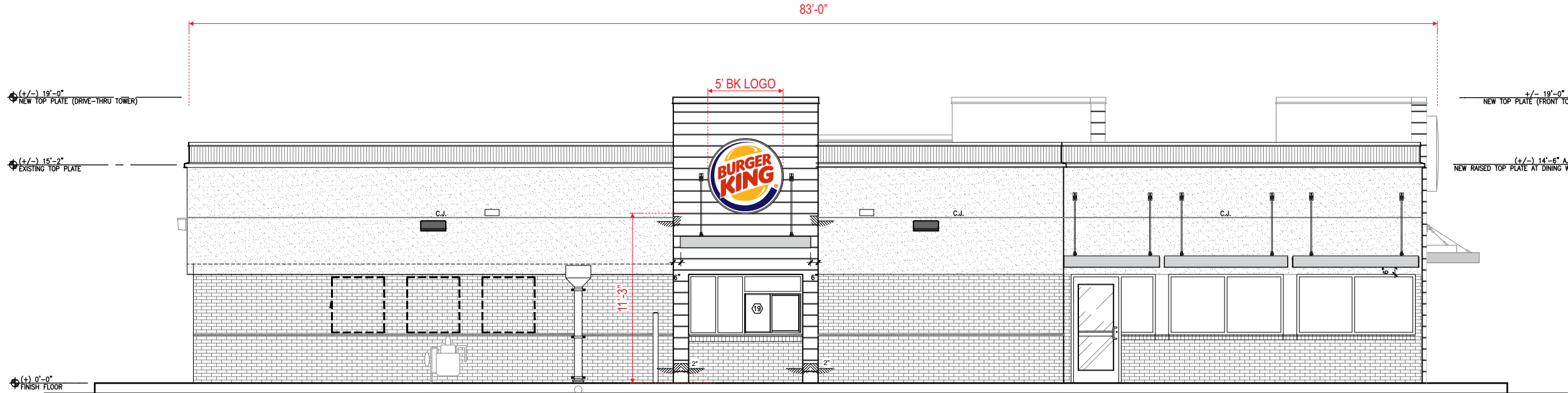

DRIVE THRU ELEVATION
SCALE 1/8" = 1'-0"



Client Review Status

Allen Industries, Inc. requires that an " ☐ Approved" drawing be obtained from the client prior to any production release or production release revision.

☐ Approved ☐ Approved as Noted ☐ Revise & Resubmit

Name _____

Title _____ Date _____

Declaration

Copyright © 2018 Allen Industries, Inc.

This is an original, unpublished drawing, created by Allen Industries, Inc. This drawing is submitted to you in confidence for your use solely in connection with the project being planned for you by Allen Industries, Inc. and is not to be shown to anyone outside your organization, nor used, reproduced, copied or exhibited in any fashion whatsoever. The designs shown on the drawing (except for any registered trademarks that may belong to a client of Allen Industries, Inc.) remain the property of Allen Industries, Inc.

Date / Description

02/11/20 Issue Date

02/11/20 ☐ R1

☐ 2

☐ 3

☐ 4

Project Information

Client **Burger King BK-F.2477 - OP018774**
3390 Terry Road, Jackson, MS 39212

File **BK-F.2477 Op018774 Jackson MS 301**

Sales **House** Design **SPN** PM **Karen Burns**



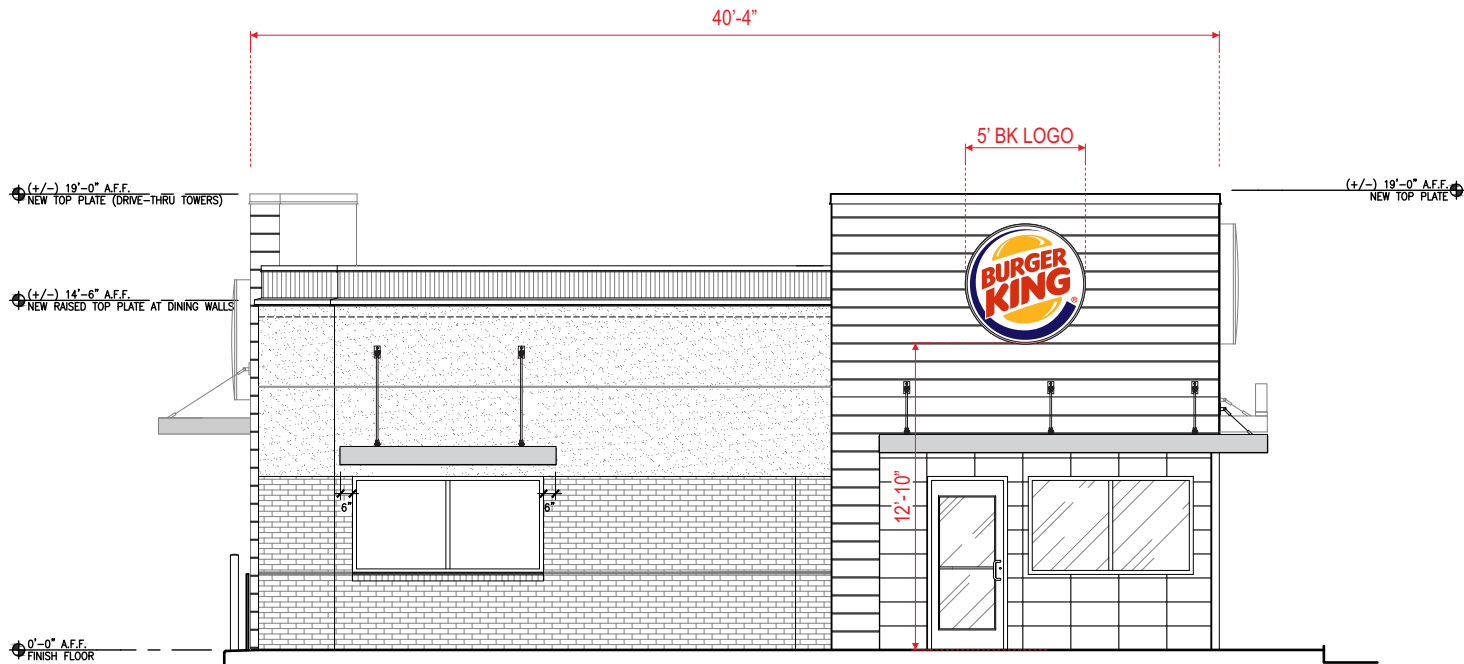

FRONT ELEVATION
SCALE 1/8" = 1'-0"

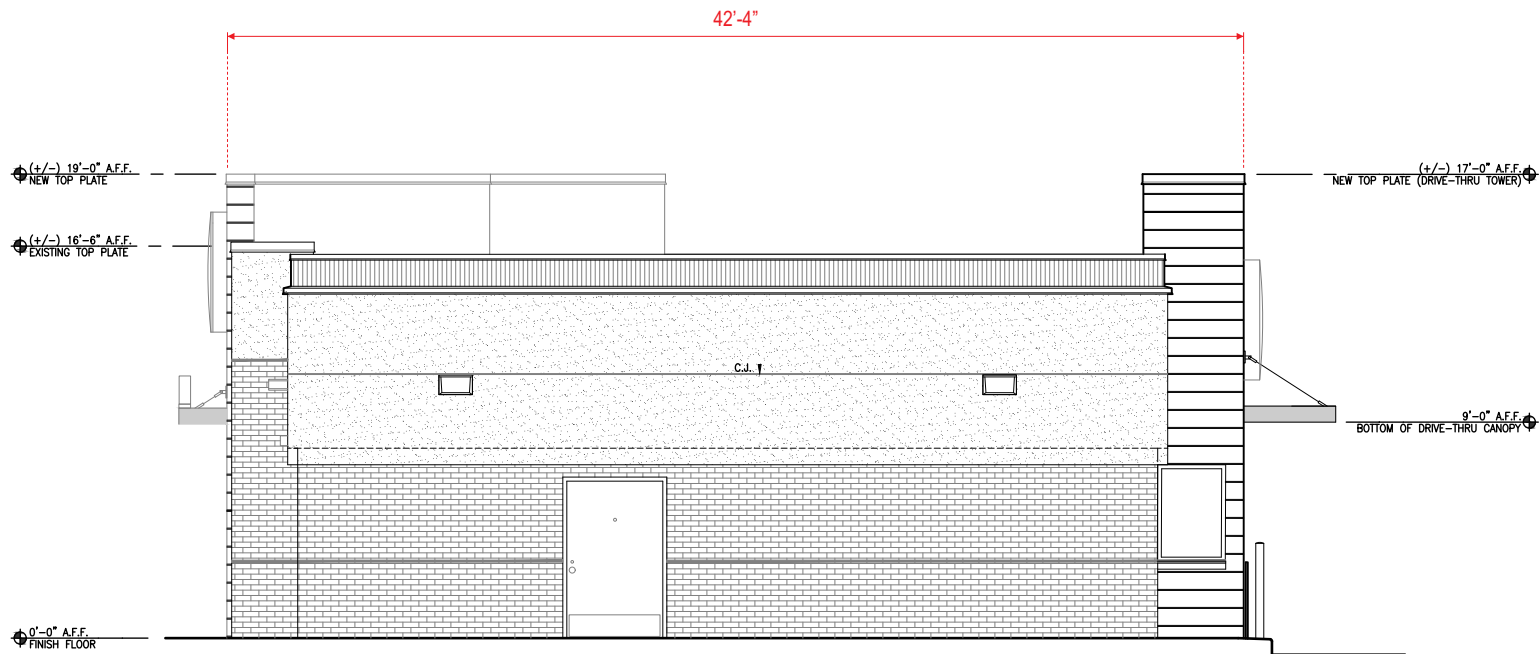

REAR ELEVATION
SCALE 1/8" = 1'-0"



Client Review Status

Allen Industries, Inc. requires that an " ☐ Approved" drawing be obtained from the client prior to any production release or production release revision.

☐ Approved ☐ Approved as Noted ☐ Revise & Resubmit

Name _____

Title _____ Date _____

Declaration

Copyright © 2018 Allen Industries, Inc.

This is an original, unpublished drawing, created by Allen Industries, Inc. This drawing is submitted to you in confidence for your use solely in connection with the project being planned for you by Allen Industries, Inc. and is not to be shown to anyone outside your organization, nor used, reproduced, copied or exhibited in any fashion whatsoever. The designs shown on the drawing (except for any registered trademarks that may belong to a client of Allen Industries, Inc.) remain the property of Allen Industries, Inc.

Date / Description

02/11/20	Issue Date
02/11/20	R1

Project Information

Client	Burger King BK-F.2477 - OP018774
	3390 Terry Road, Jackson, MS 39212
File	BK-F.2477 Op018774 Jackson MS 301
Sales	House Design SPN PM Karen Burns

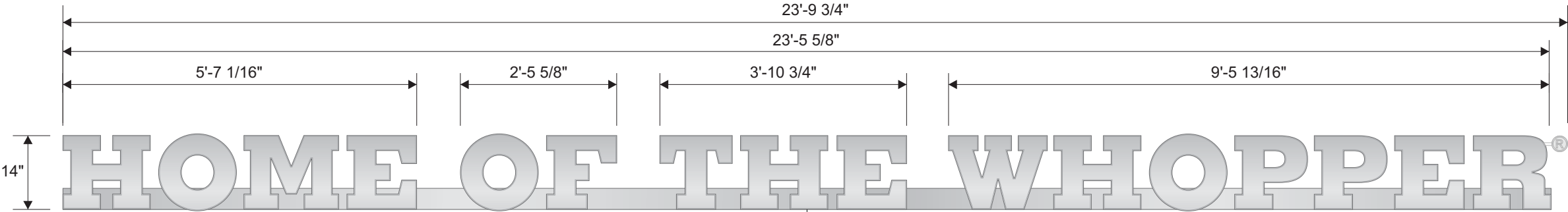

SQ. FT. = 27.4

Note: Raceway is seamed in the center

"HOTW" Channel Letters on Raceway

Scale 1/2"=1'-0"

ESTIMATED SIGN WEIGHT :
+200 LBS.

LED ILLUMINATION :
(68 LFT - 102 MODULES) LED0550 24V GE WHITE TETRA MAX 7100K
(2) LED0104 GEPS24-100 WATT POWER SUPPLIES
(1) EA ELT0041 DISCONNECT SWITCH
(4 LFT) ELT0089 1/2" GRAY CARFLEX
(1) EA ELT 0090 SEALTITE CONNECTOR

COLOR REFERENCE:
FACES: .125" #7328 WHITE PCB POLYCARBONATE WITH SILVER
PERFORATED DAY/NIGHT VINYL APPLIED 1ST SURFACE.
RETURNS: PAINTED BRUSHED ALUMINUM.
JEWELITE: 1" SILVER TO MATCH RETURNS.
RACEWAY: PAINTED BRUSHED ALUMINUM.



LED Layout

Construction Detail:



1/4" THICK ALUMINUM PLATE WITH .063"
PRECISION CUT ALUMINUM LAMINATED DETAILS
1ST SURFACE, PAINTED TO MATCH BRUSHED ALUM.
BACKGROUND PAINTED TO MATCH BRUSHED ALUM.
BORDER & "R" TO MATCH BRUSHED ALUM.
ATTACH TO LETTER "R" WITH ALUMINUM BAR PAINTED WHITE.

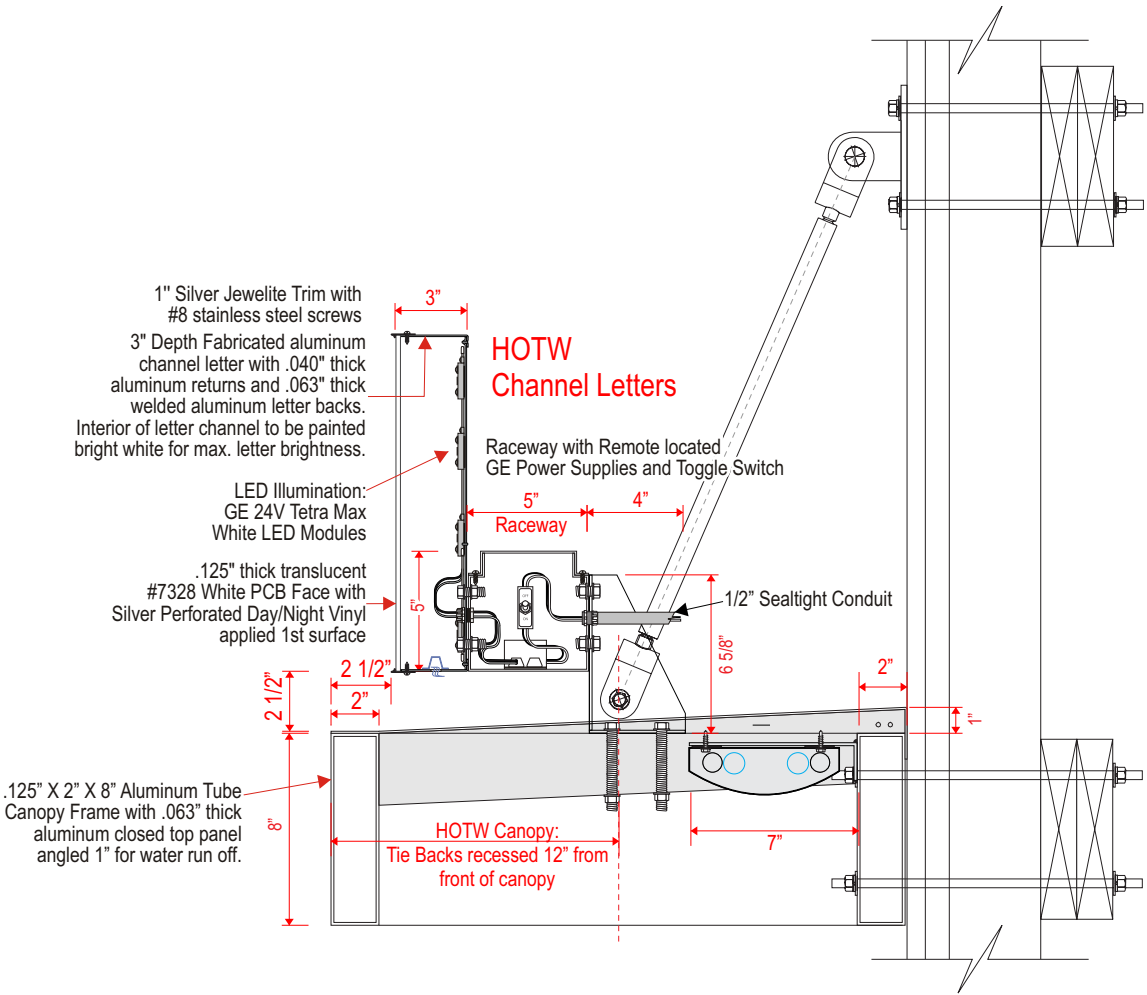

CHANNEL LETTERS WITH RACEWAY
SCALE 1/8" = 1"

Allen Industries
FILE NUMBER: E212503

ELECTRIC SIGN
LISTED

**GROUND
ELECTRICAL
CONNECTIONS**

THIS SIGN IS INTENDED TO BE INSTALLED IN ACCORDANCE WITH THE REQUIREMENTS OF ARTICLE 600 OF THE NATIONAL ELECTRICAL CODE AND/OR OTHER APPLICABLE LOCAL CODES. THIS INCLUDES PROPER GROUNDING AND BONDING OF THE SIGN.

Declaration

Copyright © 2018 Allen Industries, Inc.
This is an original, unpublished drawing, created by Allen Industries, Inc. This drawing is submitted to you in confidence for your use solely in connection with the project being planned for you by Allen Industries, Inc. and is not to be shown to anyone outside your organization, nor used, reproduced, copied or exhibited in any fashion whatsoever. The designs shown on the drawing (except for any registered trademarks that may belong to a client of Allen Industries, Inc.) remain the property of Allen Industries, Inc.

Date / Description

02/11/20	Issue Date
02/11/20	R1

Project Information

Client	Burger King BK-F.2477 - OP018774
	3390 Terry Road, Jackson, MS 39212
File	BK-F.2477 Op018774 Jackson MS 301
Sales	House Design SPN PM Karen Burns

Allen Industries
YOUR BRAND AT ITS BEST™
1-800-967-2553
www.allenindustries.com



Client Review Status

Allen Industries, Inc. requires that an "Approved" drawing be obtained from the client prior to any production release or production release revision.
☐ Approved ☐ Approved as Noted ☐ Revise & Resubmit
Name _____
Title _____ Date _____

SQ. FT. = 19.63



FRONT VIEW
SCALE: 3/4"= 1'-0"



SIDE VIEW
SCALE: 3/4"= 1'-0"

FORMED ABS BACKGROUND

GE LED INTERIOR ILLUMINATION POWERED BY LOW VOLTAGE POWER SUPPLY.

JUNCTION BOX BEHIND WALL C/O ELECTRICAL SERVICE & CONNECTION

1/2" NON-METALLIC CONDUIT PASS THRU WALL

ELECTRICAL DISCONNECT SWITCH

FORMED POLYCARBONATE 'CAP' OVER' FACE PANEL WITH 2ND SURFACE APPLIED TRANSLUCENT GRAPHICS

WALL ANCHORS AS NEEDED PER WALL CONSTRUCTION.

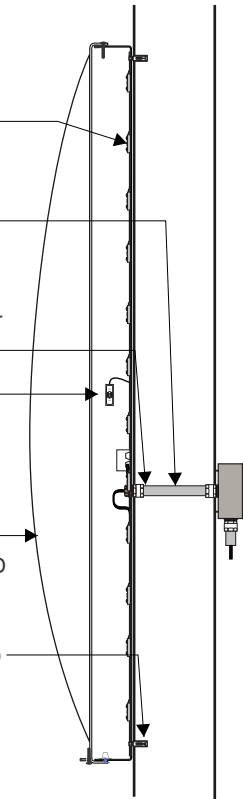

SIDE VIEW DETAIL
SCALE: 3/4"= 1'-0"

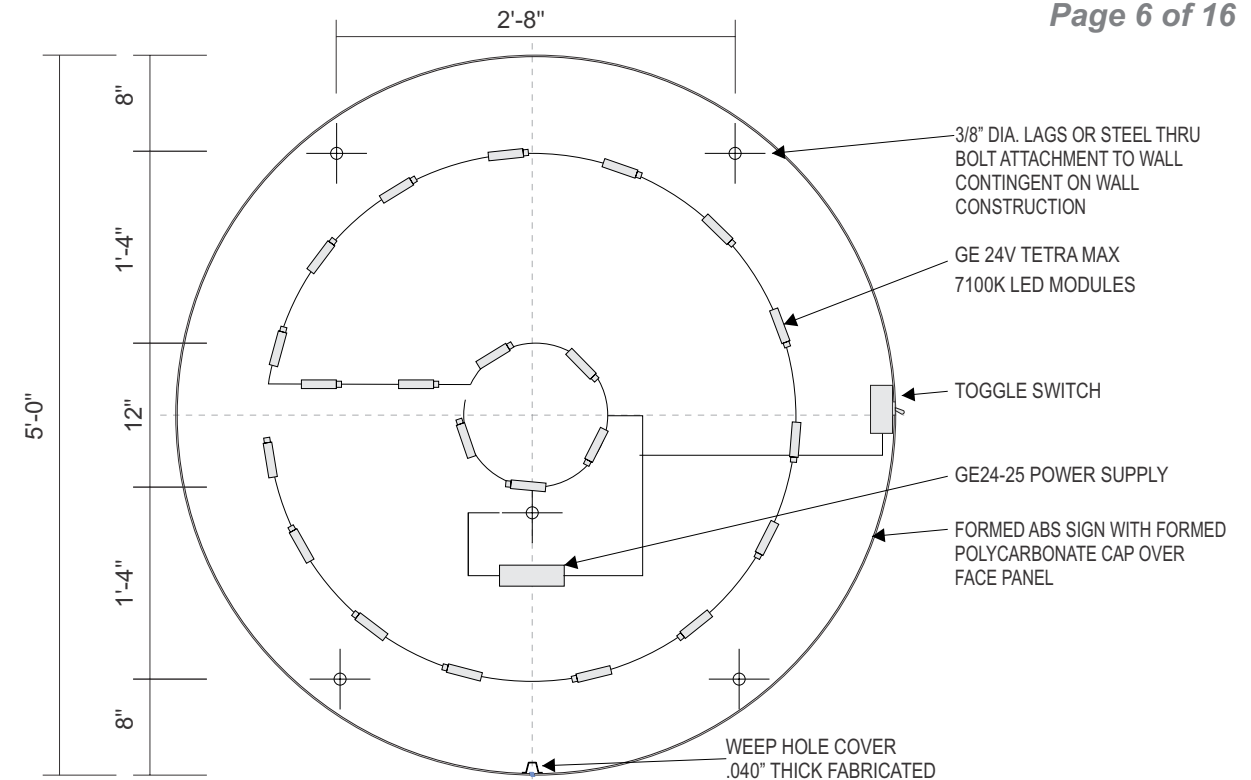

LED LAYOUT
SCALE: 3/4"= 1'-0"

SPECIFICATIONS:

CABINET: FABRICATED OF ROLLED ALUMINUM FRAME.

BACKS: FORMED .220" KORAD ABS.

CAP OVER FACE: FORMED .177" CLEAR SOLAR GRADE POLYCARBONATE WITH UV INHIBITOR AND 1 1/2" DEEP RETURN.

VACUUM FORMED TO CREATE CONVEX DOME SHAPE.

DECORATION GRAPHICS: TO BE 3M OR ORACAL TRANSLUCENT VINYL ON 2ND SURFACE W/ 3M WHITE DIFFUSER.

ILLUMINATION: GE LED MODULES, POWER SUPPLIES AND COMPONENTS.

ELECTRIC: 120 VOLT 20 AMP PRIMARY ELECTRIC CIRCUITS BROUGHT TO BASE OF SIGN AND FINAL CONNECTION BY BUYER. (1) 20 AMP CIRCUIT REQUIRED

- PAINT POLY FACE RETURN 'SILVER' 2ND SURFACE.
- LEAVE BORDER AREA 'WHITE' - REFER TO DETAIL.

COLOR SPECIFICATIONS

	3M TRANSLUCENT VINYL #3630-125 YELLOW
	3M TRANSLUCENT VINYL #3630-33 RED
	3M TRANSLUCENT VINYL #3630-8703 BLUE
	BK SILVER SATIN FINISH
	3M WHITE DIFFUSER #3635-30



PAINT 'SILVER' AND RETURN SECOND-SURFACE -LEAVE BORDER AREA 'WHITE'

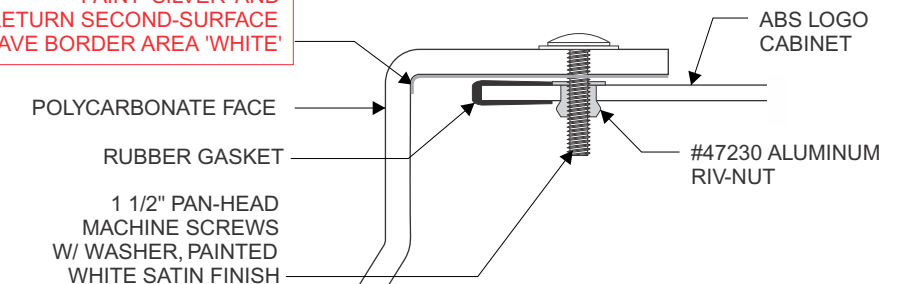

CAP OVER DETAIL
Scale: NTS

Allen Industries
FILE NUMBER: E212503

ELECTRIC SIGN
LISTED

GROUNDING ELECTRICAL CONNECTIONS

THIS SIGN IS INTENDED TO BE INSTALLED IN ACCORDANCE WITH THE REQUIREMENTS OF ARTICLE 600 OF THE NATIONAL ELECTRICAL CODE AND/OR OTHER APPLICABLE LOCAL CODES. THIS INCLUDES PROPER GROUNDING AND BONDING OF THE SIGN.



Client Review Status

Allen Industries, Inc. requires that an "Approved" drawing be obtained from the client prior to any production release or production release revision.

☐ Approved ☐ Approved as Noted ☐ Revise & Resubmit

Name _____
Title _____ Date _____

Declaration

Copyright © 2018 Allen Industries, Inc.

This is an original, unpublished drawing, created by Allen Industries, Inc. This drawing is submitted to you in confidence for your use solely in connection with the project being planned for you by Allen Industries, Inc. and is not to be shown to anyone outside your organization, nor used, reproduced, copied or exhibited in any fashion whatsoever. The designs shown on the drawing (except for any registered trademarks that may belong to a client of Allen Industries, Inc.) remain the property of Allen Industries, Inc.

Date / Description

02/11/20	Issue Date
02/11/20	R1

Project Information

Client	Burger King BK-F.2477 - OP018774
	3390 Terry Road, Jackson, MS 39212
File	BK-F.2477 Op018774 Jackson MS 301
Sales	House Design SPN PM Karen Burns

NEW SIGN

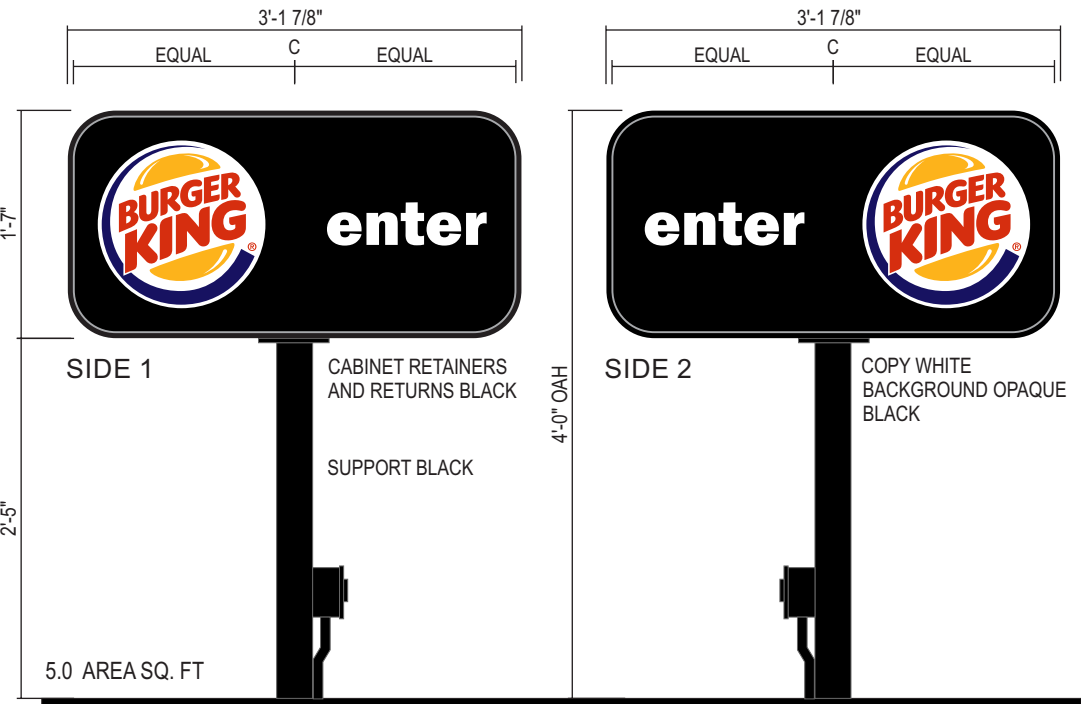

FRONT ELEVATION - ROC 60 DIRECTIONAL SIGN

SCALE: 3/4"=1'-0"

SPECIFICATIONS:

ONE (2) QTY. D/F DIRECTIONAL SIGN REQUIRED

CABINET: TO BE FABRICATED FROM .063" ALUMINUM W/ INTERNAL BRACING & RETAINERS. CABINET INTERIOR PAINTED WHITE

ILLUMINATION: TETRA EDGE_STRIP GEBIH71-2 WHITE 24V, MODULE SIZE .76" X 1.98" X 5.45"

FACE: .118" FLAT CLEAR POLYCARBONATE DECORATION ON 2ND SURFACE CO-EXTRUDED UV INHIBITOR .

LETTER FONT - FRANKLIN GOTHIC HEAVY.

SUPPORT: TO BE STEEL TUBE, DIRECT BURIAL IN CONCRETE



FILE NUMBER: E212503



ELECTRIC SIGN







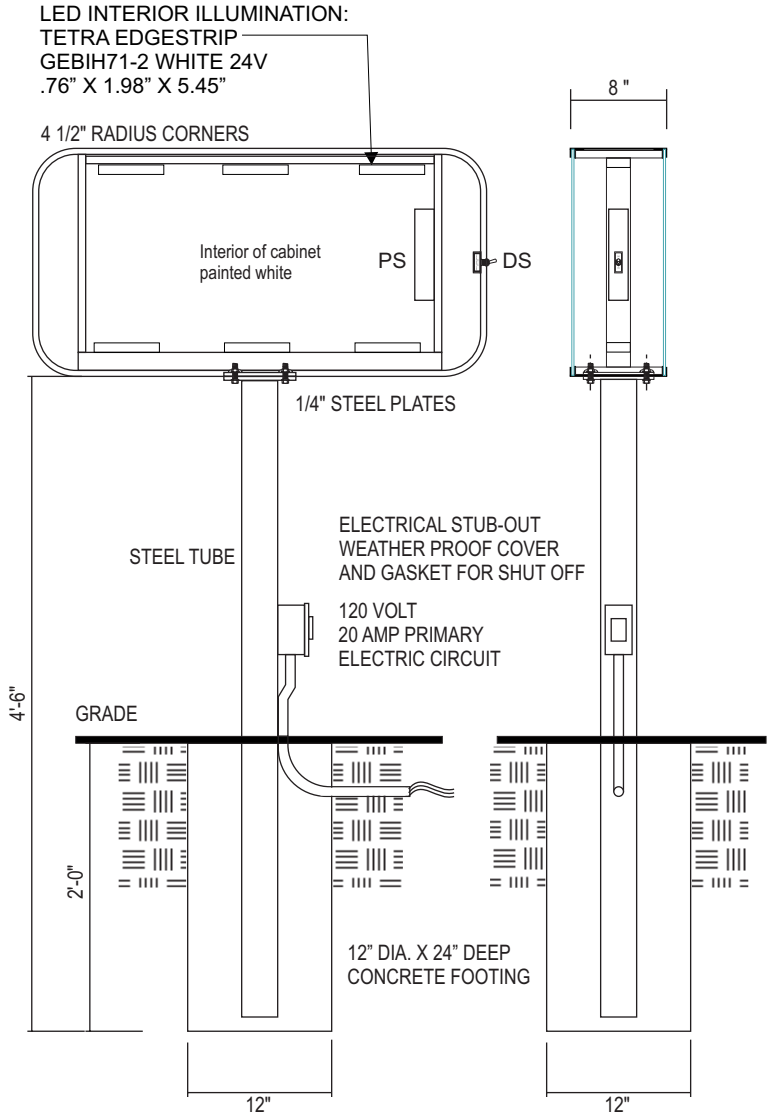

GROUNDING CONNECTIONS

THIS SIGN IS INTENDED TO BE INSTALLED IN ACCORDANCE WITH THE REQUIREMENTS OF ARTICLE 600 OF THE NATIONAL ELECTRICAL CODE AND/OR OTHER APPLICABLE LOCAL CODES. THIS INCLUDES PROPER GROUNDING AND BONDING OF THE SIGN.



BURGER KING COLOR SPEC



-  3M Translucent Vinyl #3630-125 Yellow
-  3M Translucent Vinyl #3630-33 Red
-  3M Translucent Vinyl #3630-8703 Blue
-  3M White Diffuser #3635-30
-  Opaque Black

TYPICAL SIGN LAYOUTS



SIGN 1 - SIDE 1



SIGN 1 - SIDE 2



SIGN 2 - SIDE 1



SIGN 2 - SIDE 2

ROC 60 Sign Design

New Directional Sign - Black
LED Illumination

QUANTITY: 1

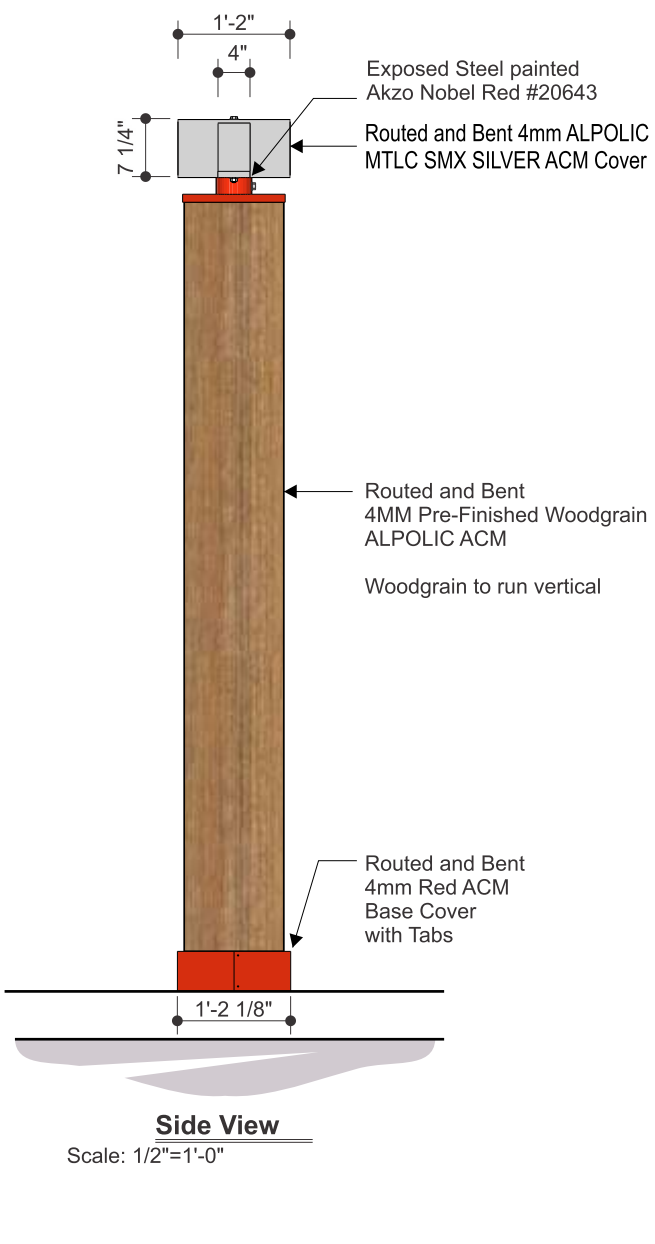
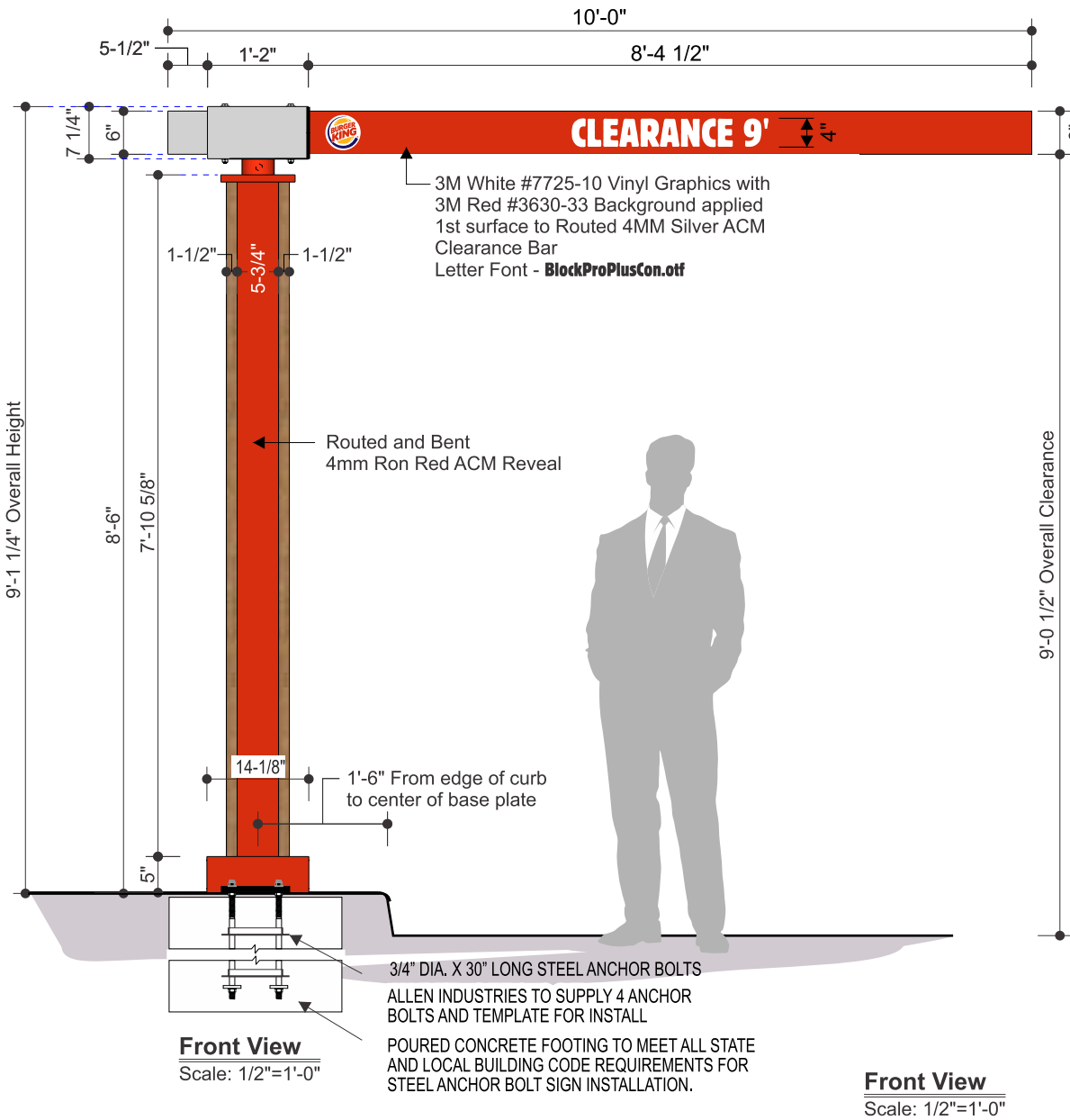
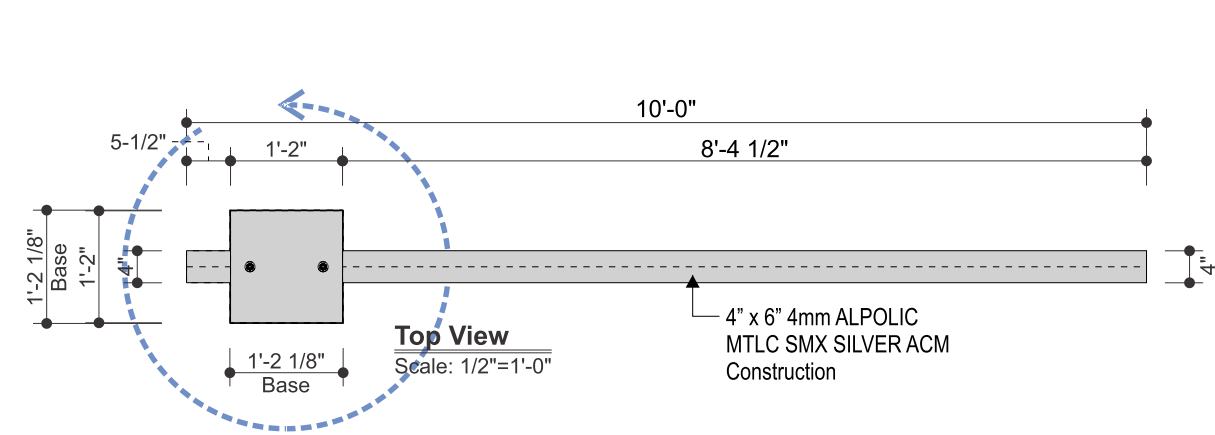

Isometric View
Not to Scale

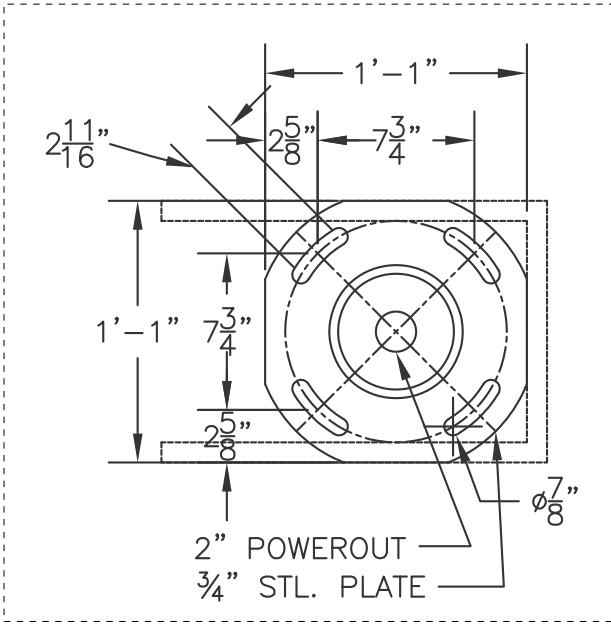

Client Review Status

Allen Industries, Inc. requires that an " ☐ Approved" drawing be obtained from the client prior to any production release or production release revision.

☐ Approved ☐ Approved as Noted ☐ Revise & Resubmit

Name _____

Title _____ Date _____

Declaration

Copyright © 2018 Allen Industries, Inc.

This is an original, unpublished drawing, created by Allen Industries, Inc. This drawing is submitted to you in confidence for your use solely in connection with the project being planned for you by Allen Industries, Inc. and is not to be shown to anyone outside your organization, nor used, reproduced, copied or exhibited in any fashion whatsoever. The designs shown on the drawing (except for any registered trademarks that may belong to a client of Allen Industries, Inc.) remain the property of Allen Industries, Inc.

Date / Description	
02/11/20	Issue Date
02/11/20	R1

Project Information

Client **Burger King BK-F.2477 - OP018774**
3390 Terry Road, Jackson, MS 39212

File **BK-F.2477 Op018774 Jackson MS 301**

Sales **House** Design **SPN** PM **Karen Burns**



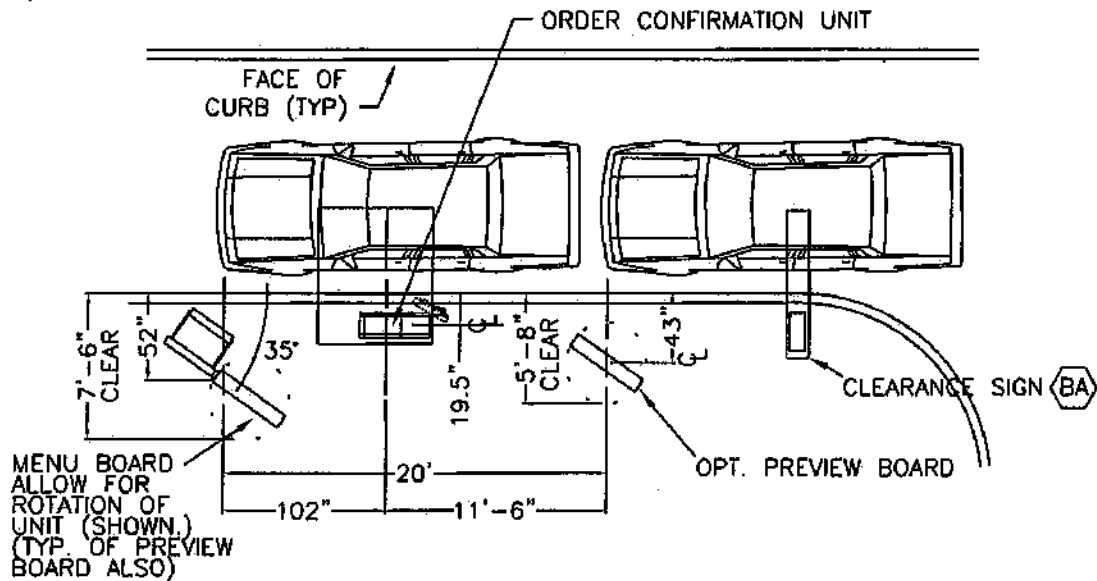

PREFERRED LAYOUT

NOTE: THE PREFERRED LAYOUT SHOULD BE USED WHENEVER SPACE ALLOWS ANGLES BETWEEN THE PREFERRED LAYOUT AND MINIMUM LAYOUT ARE ACCEPTABLE AS LONG AS:

- (1) THE DISTANCES FROM THE CENTER LINES OF THE STEEL SUPPORT OF THE MENU BOARD & PREVIEW BOARD TO THE FACE OF CURB ARE REDUCED BY 4" FOR EVERY 5 DEGREES OF ROTATION.
- (2) THE DISTANCE FROM THE CENTERLINE OF THE OCU (ORDER CONFIRMATION UNIT) & CENTER LINE OF THE MENU BOARD IS REDUCED BY 3" FOR EVERY 5 DEGREES OF ROTATION.

THE CENTER LINE OF THE MENU BOARD TO CENTER LINE OF PREVIEW BOARD REMAINS AT 20'.

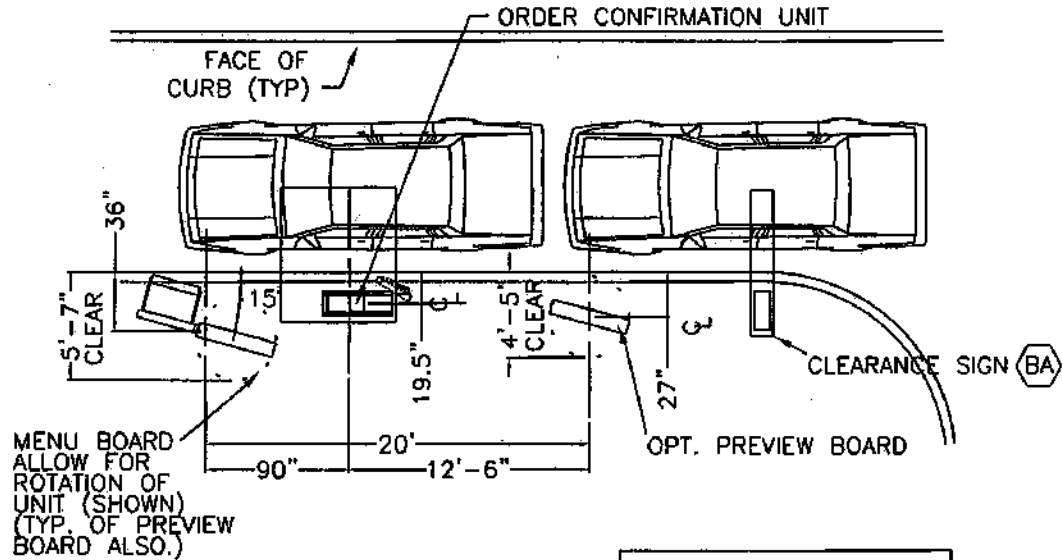

Minimum Layout

SCALE: 1" = 10'

DRIVE-THRU ORDER STATION 2020 IMAGE

NOTE THAT DIMENSIONS ARE CRITICAL.

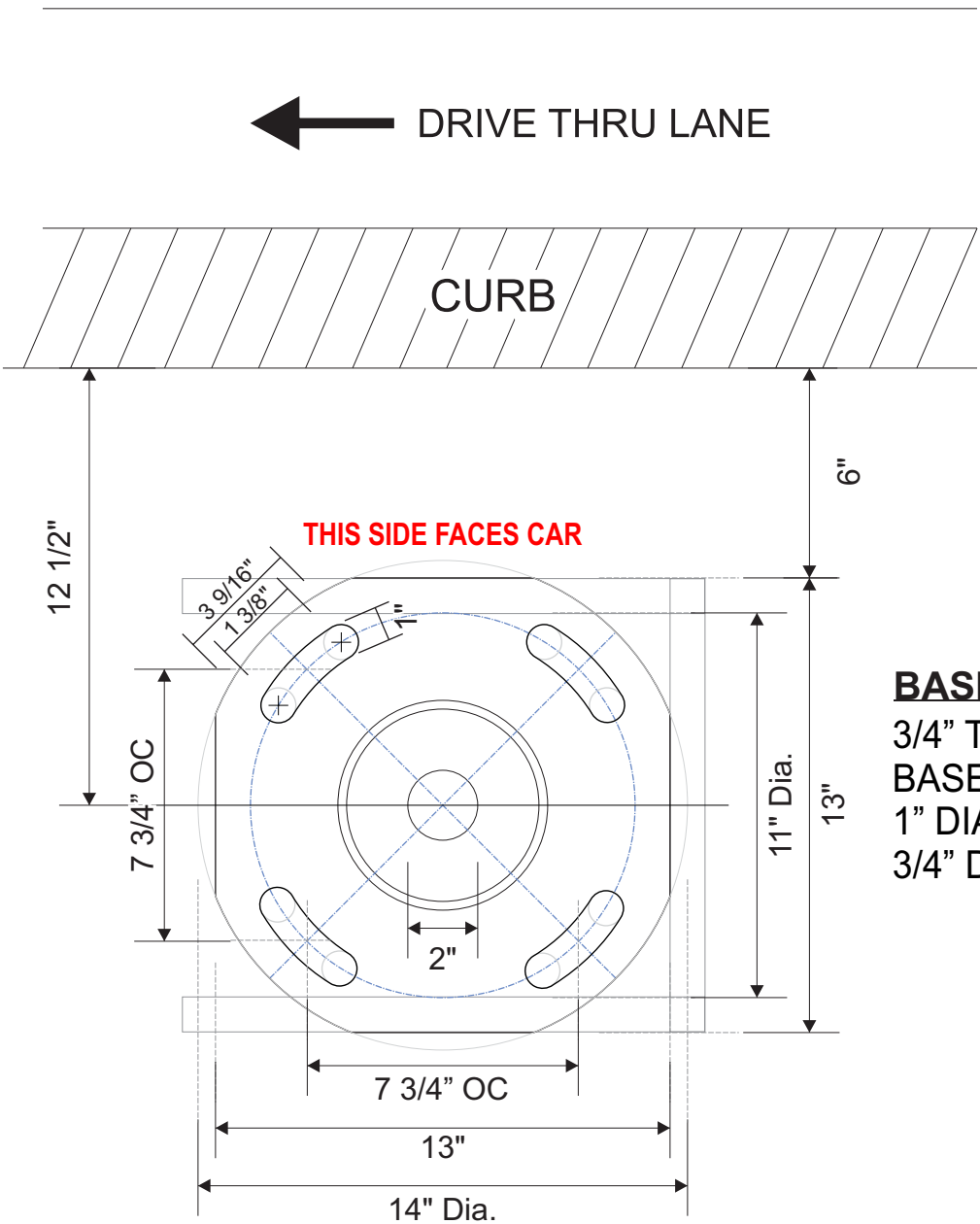

BASE PLATE DETAIL

3/4" THICK STEEL
BASE PLATE WITH
1" DIA. HOLES AND
3/4" DIA. ANCHOR BOLTS.

BASE PLATE DETAIL

SCALE: 3/16" = 1'-0"



Client Review Status

Allen Industries, Inc. requires that an "Approved" drawing be obtained from the client prior to any production release or production release revision.

☐ Approved ☐ Approved as Noted ☐ Revise & Resubmit

Name

Title

Date

Declaration

Copyright © 2018 Allen Industries, Inc.

This is an original, unpublished drawing, created by Allen Industries, Inc. This drawing is submitted to you in confidence for your use solely in connection with the project being planned for you by Allen Industries, Inc. and is not to be shown to anyone outside your organization, nor used, reproduced, copied or exhibited in any fashion whatsoever. The designs shown on the drawing (except for any registered trademarks that may belong to a client of Allen Industries, Inc.) remain the property of Allen Industries, Inc.

Date / Description

02/11/20 Issue Date

02/11/20 R1

3

4

Project Information

Client Burger King BK-F.2477 - OP018774

3390 Terry Road, Jackson, MS 39212

File BK-F.2477 Op018774 Jackson MS 301

Sales House Design SPN PM Karen Burns



YOUR BRAND AT ITS BEST™

1-800-967-2553

www.allenindustries.com

Presentation Use Only
Not for Production

To be sold only when Digital Menu Boards are ordered and installed by Franchisee.

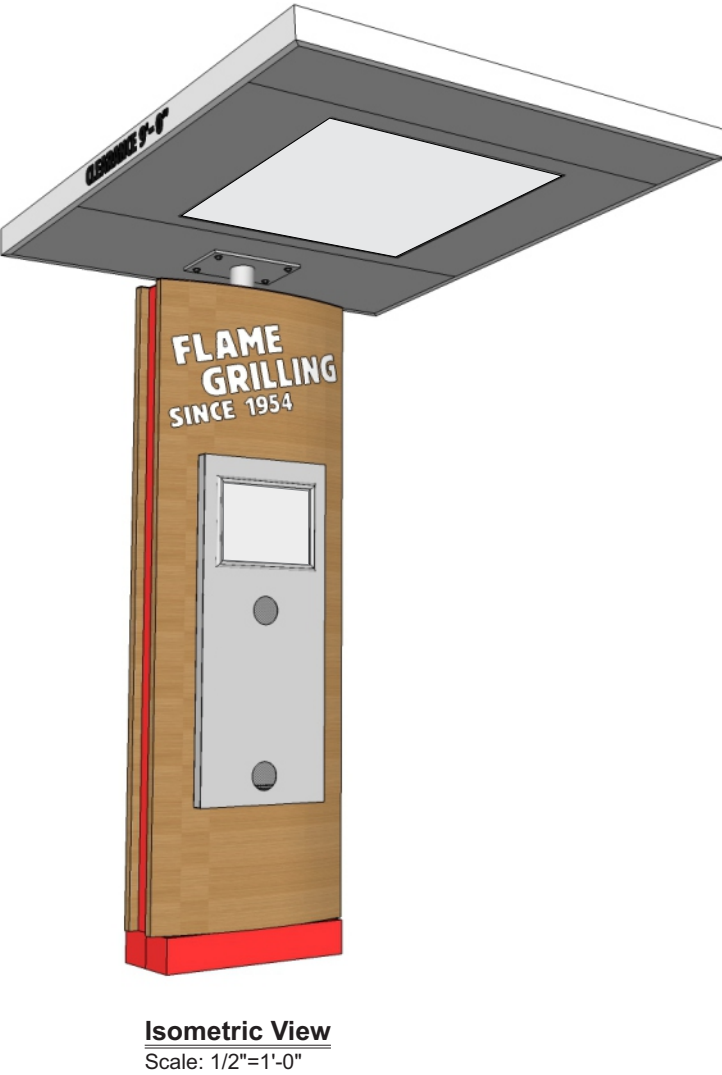
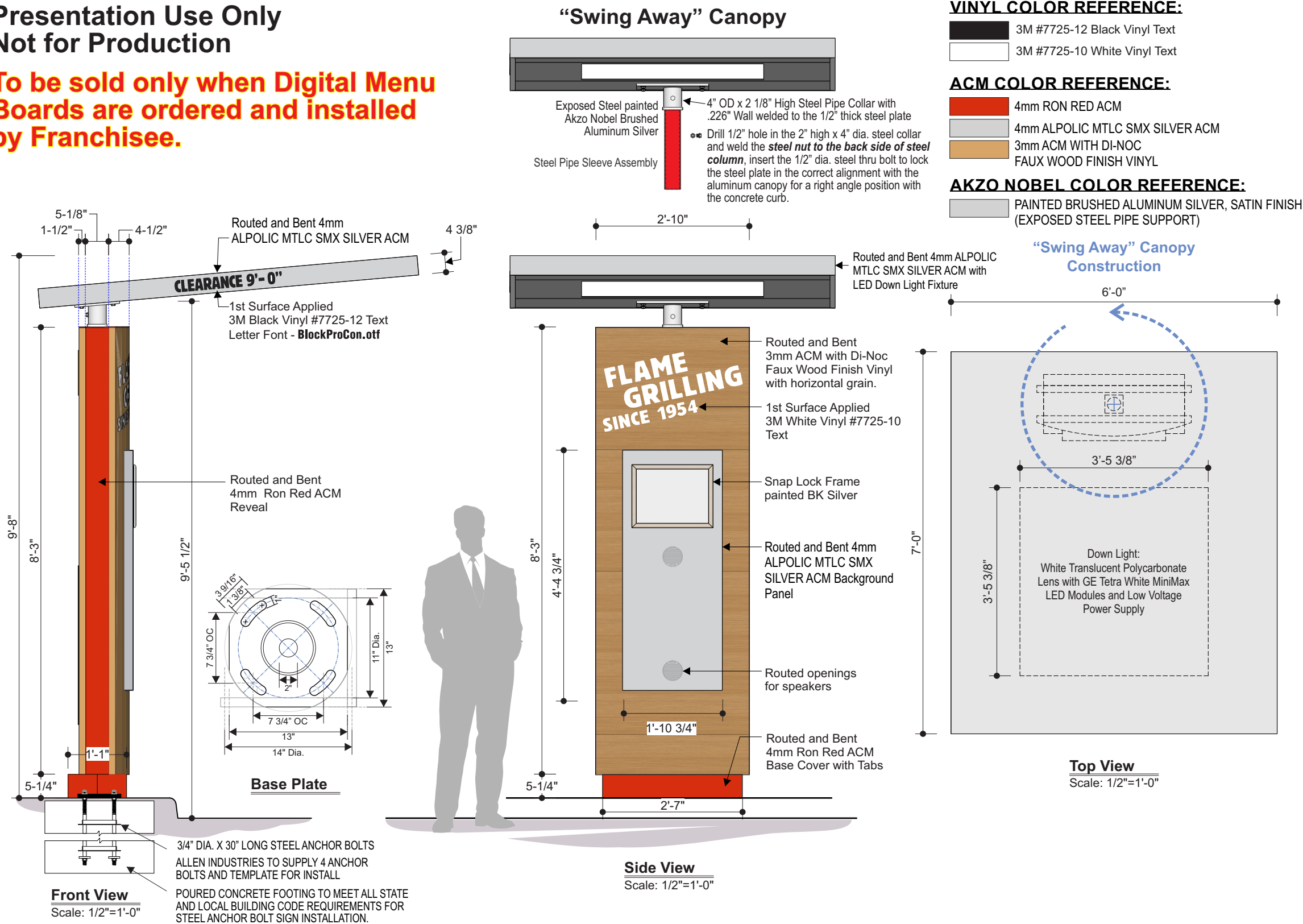

THIS SIGN IS INTENDED TO BE INSTALLED IN ACCORDANCE WITH THE REQUIREMENTS OF ARTICLE 600 OF THE NATIONAL ELECTRICAL CODE AND/OR OTHER APPLICABLE LOCAL CODES. THIS INCLUDES PROPER GROUNDING AND BONDING OF THE SIGN.



Client Review Status

Allen Industries, Inc. requires that an "Approved" drawing be obtained from the client prior to any production release or production release revision.

☐ Approved ☐ Approved as Noted ☐ Revise & Resubmit

Name _____

Title _____ Date _____

Declaration

Copyright © 2018 Allen Industries, Inc.

This is an original, unpublished drawing, created by Allen Industries, Inc. This drawing is submitted to you in confidence for your use solely in connection with the project being planned for you by Allen Industries, Inc. and is not to be shown to anyone outside your organization, nor used, reproduced, copied or exhibited in any fashion whatsoever. The designs shown on the drawing (except for any registered trademarks that may belong to a client of Allen Industries, Inc.) remain the property of Allen Industries, Inc.

Date / Description

02/11/20	Issue Date
02/11/20	R1

Project Information

Client **Burger King BK-F.2477 - OP018774**
3390 Terry Road, Jackson, MS 39212

File **BK-F.2477 Op018774 Jackson MS 301**

Sales **House** Design **SPN** PM **Karen Burns**

Note:
This drawing provided
for Sign Permit Use .
Product provided by others.

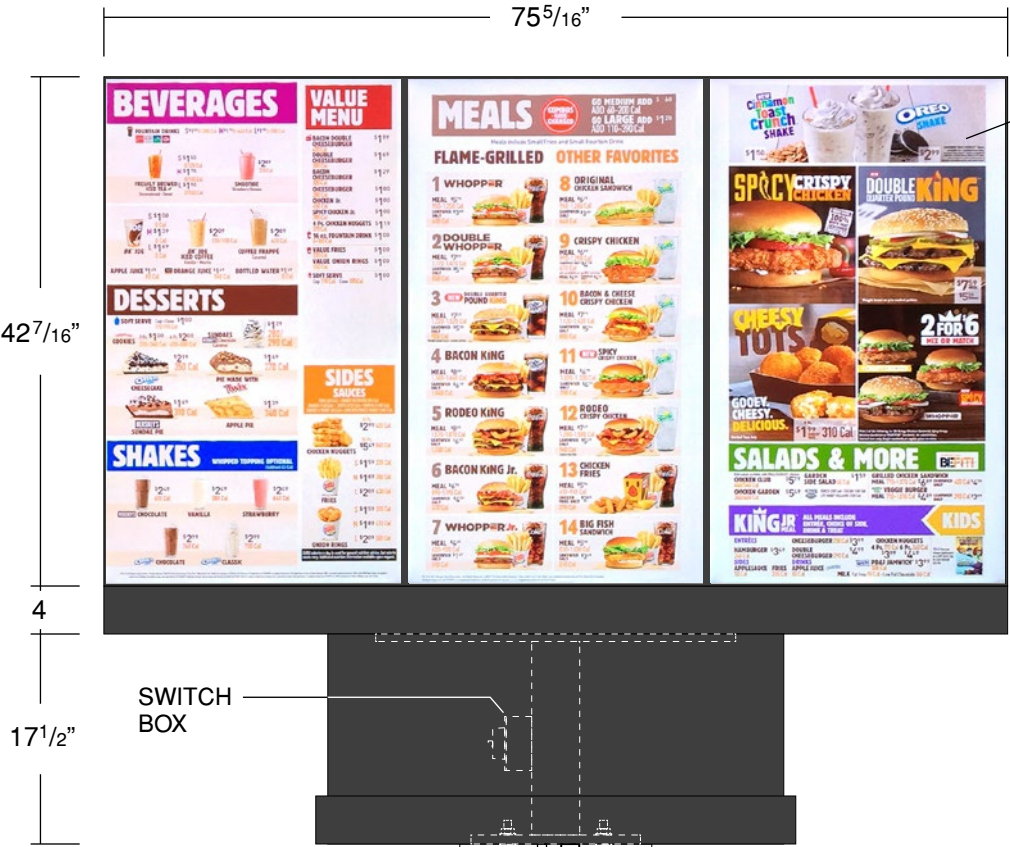
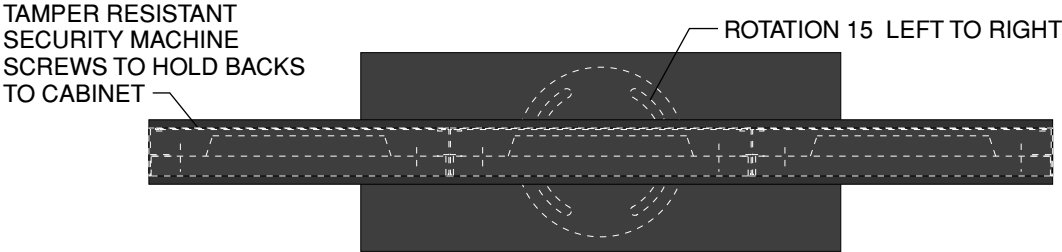

FEATURING **SAMSUNG** SCREENS
(3) 46" OH46F OUTDOOR DISPLAYS

SAMSUNG AND UL 48
APPROVED ENCLOSURE

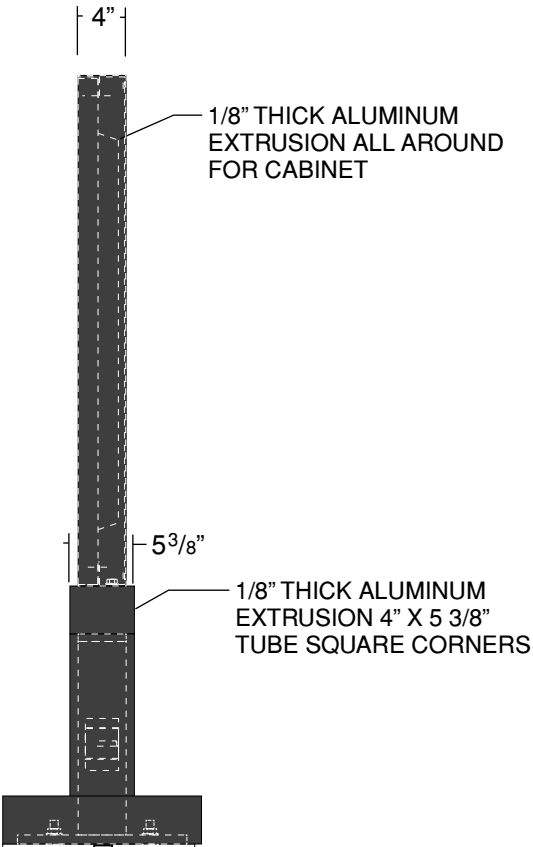

★ Unit can be installed on existing foundation and anchor bolts, and if preferred can utilize the existing mounting steel base.
(This would require the data cables to be routed outside of the existing mounting steel.)

★ These are approximate foundation measurements. The soil bearing capacity at the erection site must be considered when designing the foundation. The sign manufacturer is not able to predetermine the specific needs of each location. Consult a local engineer for design specifications.

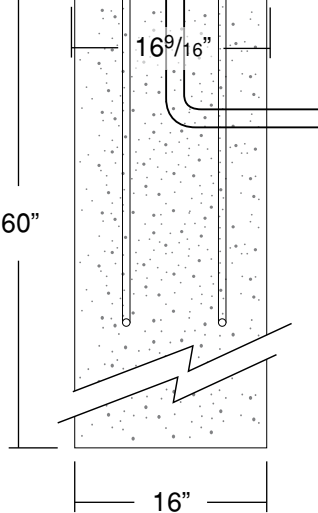
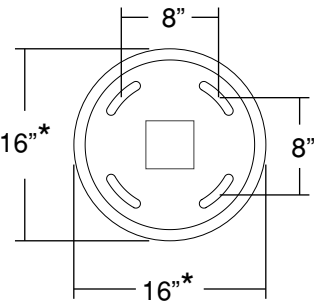
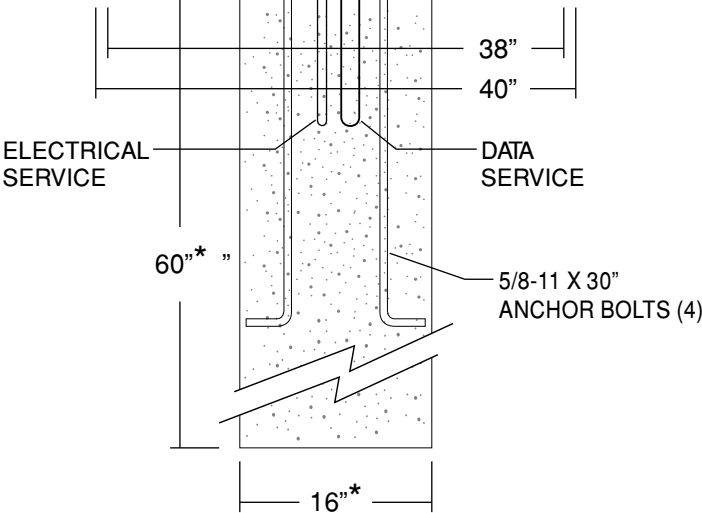

Client Review Status

Allen Industries, Inc. requires that an "Approved" drawing be obtained from the client prior to any production release or production release revision.

☐ Approved ☐ Approved as Noted ☐ Revise & Resubmit

Name _____

Title _____ Date _____

Declaration

Copyright © 2018 Allen Industries, Inc.

This is an original, unpublished drawing, created by Allen Industries, Inc. This drawing is submitted to you in confidence for your use solely in connection with the project being planned for you by Allen Industries, Inc. and is not to be shown to anyone outside your organization, nor used, reproduced, copied or exhibited in any fashion whatsoever. The designs shown on the drawing (except for any registered trademarks that may belong to a client of Allen Industries, Inc.) remain the property of Allen Industries, Inc.

Date / Description

02/11/20	Issue Date
02/11/20	R1

Project Information

Client	Burger King BK-F.2477 - OP018774
	3390 Terry Road, Jackson, MS 39212
File	BK-F.2477 Op018774 Jackson MS 301
Sales	House Design SPN PM Karen Burns



FRONT VIEW - EXISTING SIGN

Existing Pylon Sign
10'-1" High x 10'-4" Wide x 14 1/4" Deep

Paint Sign Cabinet - BK Brushed Aluminum
Paint Pole Support and Pole Cover - Black

Existing Breakfast Appendage
1'-8" High x 10'-1" Wide x 6" Deep
Single Face Signs

To Be Removed

Paint Pole Support and Pole Cover - Black

Existing Reader Board Sign
4'-0" High x 8'-1 1/2" Wide x 4 1/2" Deep
Single Face Signs

Paint Sign Cabinets Black

Replace Sign Panels:
.177" Translucent White Polycarboante
Pan Formed Replacement Face Panels with
8" High Changeable Letters on 9" High Panels
To Be Included:
New Font Kit
New Letter Storage Kit
New Letter Change Arm

8'-1 1/2" Replacement Face Panels
Note: Existing Face Retainer Size to be Verified prior to making face panels

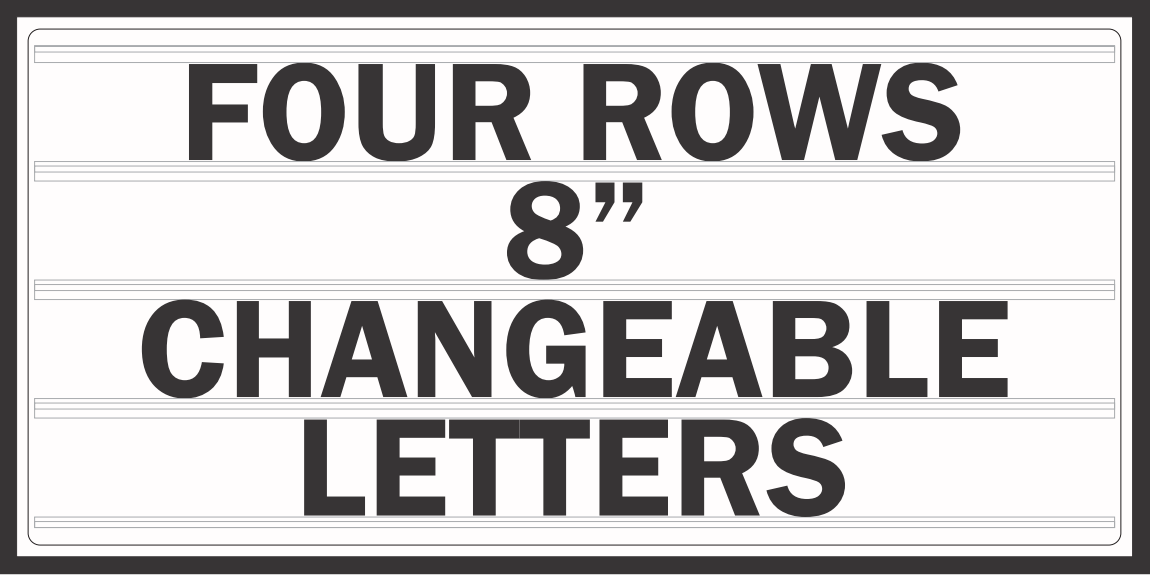

READER BOARD LAYOUT

SCALE: 3/4" =1'-0"

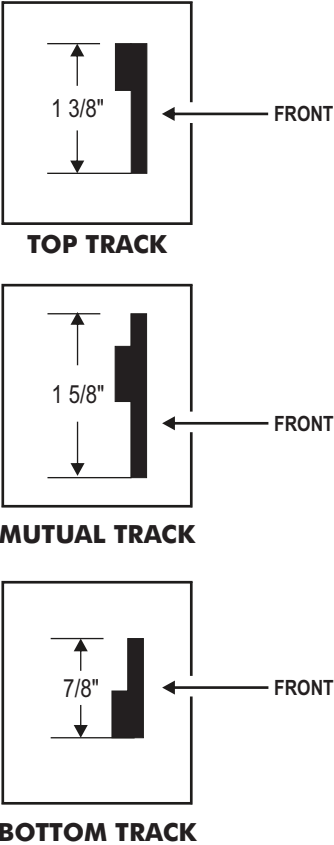
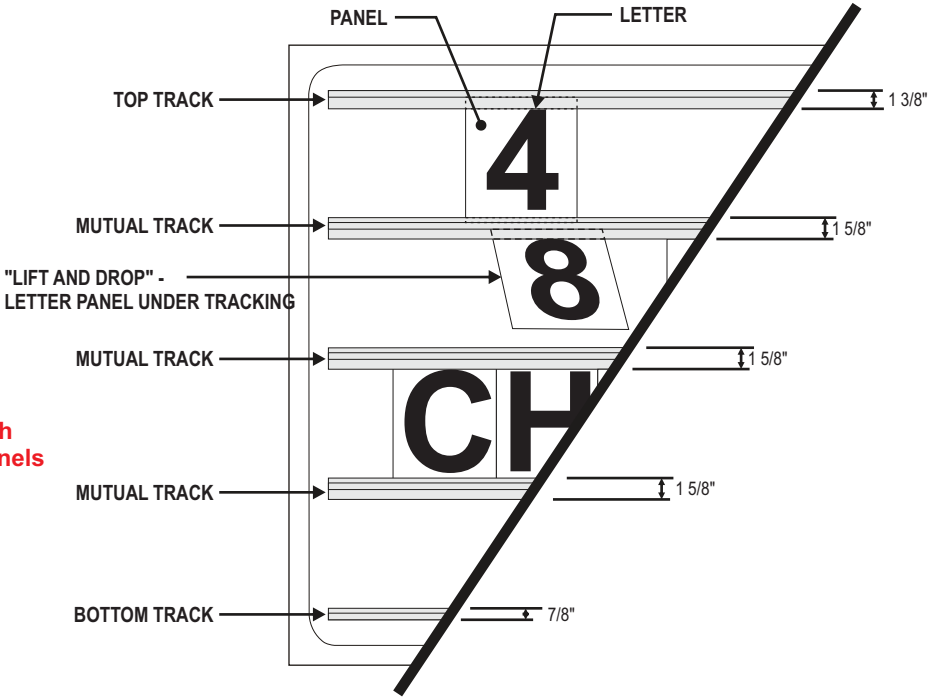

Client Review Status

Allen Industries, Inc. requires that an " ☐ Approved" drawing be obtained from the client prior to any production release or production release revision.
☐ Approved ☐ Approved as Noted ☐ Revise & Resubmit

Name _____
Title _____ Date _____

Declaration

Copyright © 2018 Allen Industries, Inc.
This is an original, unpublished drawing, created by Allen Industries, Inc. This drawing is submitted to you in confidence for your use solely in connection with the project being planned for you by Allen Industries, Inc. and is not to be shown to anyone outside your organization, nor used, reproduced, copied or exhibited in any fashion whatsoever. The designs shown on the drawing (except for any registered trademarks that may belong to a client of Allen Industries, Inc.) remain the property of Allen Industries, Inc.

Date / Description

02/11/20	Issue Date
02/11/20	R1

Project Information

Client	Burger King BK-F.2477 - OP018774
	3390 Terry Road, Jackson, MS 39212
File	BK-F.2477 Op018774 Jackson MS 301
Sales	House Design SPN PM Karen Burns