

# SURVEYOR'S CERTIFICATE

This map was prepared by me or under my direction and is based upon a field survey in conformance with the requirements of the Subdivision Map Act at the request of Jack Tallman during Sept, 1971. I hereby certify that all provisions of applicable State Law and Local Ordinances have been complied with.

*Ciro L. Toma*  
Ciro L. Toma L.S. 3570

# COUNTY SURVEYOR'S CERTIFICATE

This map has been examined for conformance with the requirements of the Land Surveyor's Act this 8<sup>th</sup> day of Oct, 1971.

*Barth J. Mason* L.S. 2774  
Amador County Surveyor

# COMPLIANCE CERTIFICATE

This map has been examined for compliance with the provisions of the Subdivision Map Act and all Local Ordinances enacted pursuant thereto.  
Dated October 5, 1971.

*E. Richard Schulin*  
Plymouth City Engineer (Acting)

# RECORDER'S CERTIFICATE

Filed this 8 day of October, 1971, at 3:54 P.M. in Book 19 of Maps and Plats at page 90 at the request of the Amador County Surveyor.

*Anthony Sutton*  
Sub 500 Amador County Recorder  
By Norma A. Butler, Dep.

# NOTES & LEGEND

- Denotes 1/2" iron pipe tagged L.S. 3570 set on this survey.
- x— Denotes fence line.

All (cited) data represents information obtained from that certain unofficial map entitled "PLAT of SURVEY of CERTAIN LOTS, CITY of PLYMOUTH" by C.E. Bronson, Licensed Land Surveyor No. 2603, and filed in the office of the Amador County Surveyor.

The meridian of this Survey is based upon the North line of that certain parcel of land delineated and designated "U.S. Post Office Lot" upon that certain official map entitled "Record of Survey, Property of Charles Goodell" and recorded in the office of the Recorder of Amador County in Book 12 of Maps and Plats at page 63; the bearing of which is S. 73° 23' W.

The blue lines shown hereon closely represent the exterior lines of Lot 14, Block 11, as determined from that unofficial map entitled "PLAT of SURVEY of CERTAIN LOTS, CITY of PLYMOUTH" by C.E. Bronson, Licensed Land Surveyor No. 2603 and filed in the office of the Amador County Surveyor. In order to legally establish said blue lines as property lines, it will be necessary for Jack R. Tallman, Franklin C. Lombardo and Charles Glen Nance to enter into boundary line agreements using the bearings and distances shown hereon.

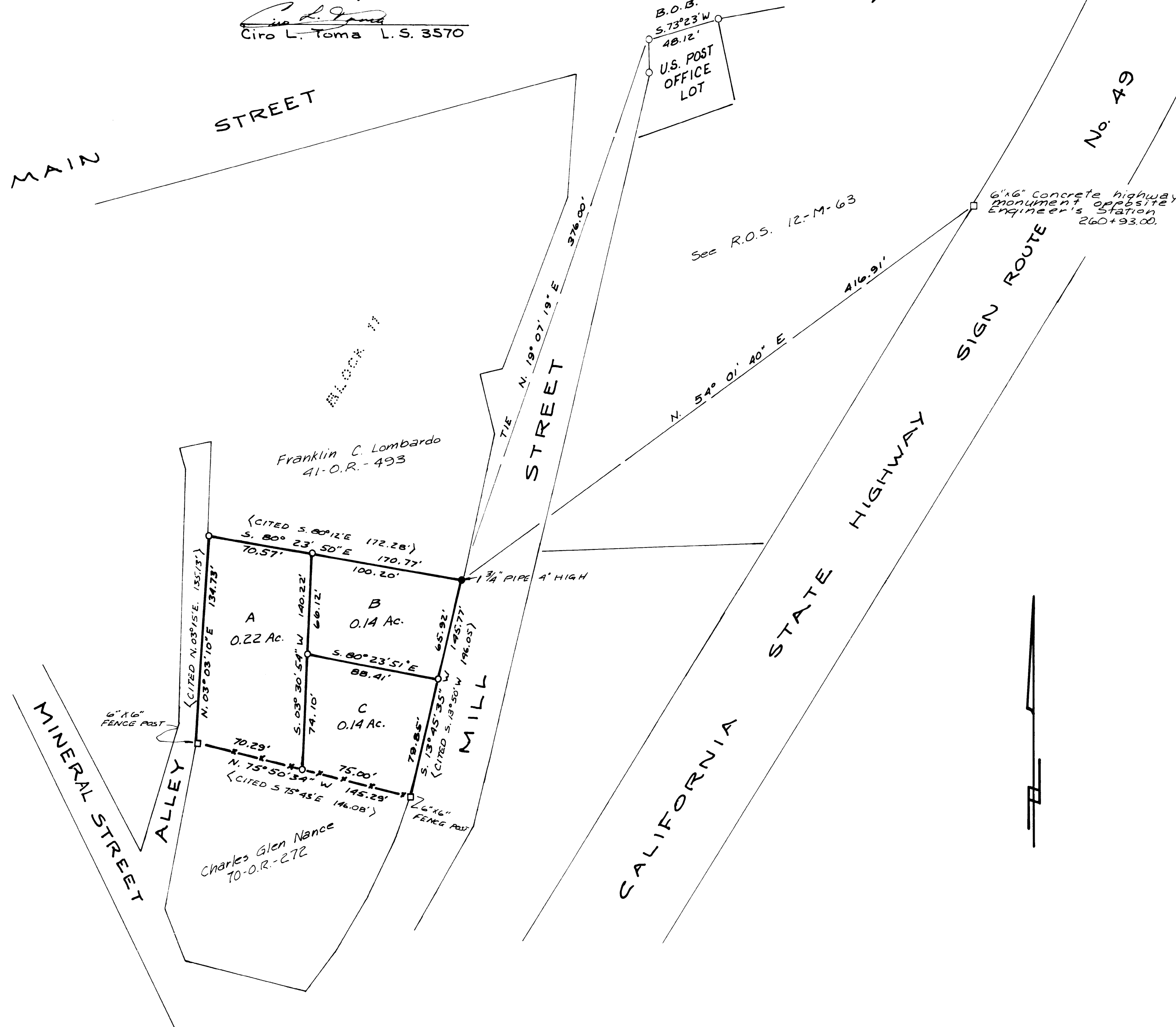

PARCEL MAP No. 113  
for

JACK R. TALLMAN

PORTION OF BLOCK 11, CITY OF PLYMOUTH  
AMADOR COUNTY CALIFORNIA.

Scale 1=50

Sept. 1971

TOMA AND ANDERSON

LICENSED LAND SURVEYORS  
41 SUMMIT ST., JACKSON, CALIF